Air Quality Permitting
Response to Public Comments

April 26, 2018

Permit to Construct No. P-2018.0020

Project No. 62015

Knife River Corporation - Northwest
Idaho Falls, Idaho

Facility ID No. 019-00102

Prepared by:
Christina Boulay, Permit Writer
Kevin Schilling, Air Quality Dispersion Modeling Coordinator
AIR QUALITY DIVISION

Final

Table of Contents

BACKGROUND 3

PUBLIC COMMENTS AND RESPONSES 3

APPENDIX 8

The Ambient Air Quality Impact Analysis demonstrates that the maximum modeled concentration for arsenic is 98.7% of the AACC – leaving the facility very little room for error in their emissions and annual throughput to remain under the TAP increment. However, this analysis does not take into account the potential combination of emissions from the proposed concrete batch plant source and the existing portable concrete batch plant source on the same property. The existing source (Facility No. 777-00456) was issued a PTC (P-2009-0047) by DEQ on July 9, 2009. A Google Earth satellite image from 2018 indicates that the portable facility remains on site and is only ~350 feet away from the site of the proposed concrete batch plant (Figure 1). Moreover, the modeling analysis for the existing source demonstrated a total ambient impact from arsenic of 9.0E-0.5, 39.3% of the AACC.

Based on this information, we are concerned that the cumulative emissions of these two facilities (owned and operated by the same company on the same property) would result in a violation of TAP increments for arsenic. Given how close the arsenic MMC for the proposed source is to the AAAC (98.7%), it is very reasonable to assume that the cumulative impact of the two plants running simultaneously would exceed the ambient air quality standards for arsenic. If the existing source is still – and will remain – operational, DEQ must redo the Ambient Air Quality Impact Analysis for the proposed PTC to account for the cumulative impact of the emissions to properly satisfy the requirements of IDAPA 58.01.01.210.03. In particular, DEQ should remodel the TAP impacts and determine a new maximum modeled concentration. If that existing source is not operational, or will cease operation once this PTC is approved, DEQ should provide documentation to demonstrate as such and insert a new permit condition prohibiting the simultaneous operation of these two facilities.

Pursuant to IDAPA 58.01.01.203.03, no permit to construct shall be granted by DEQ if TAPs emissions exceed the increments specified in IDAPA 58.01.01.585 and 586. Furthermore, the applicant must demonstrate preconstruction compliance with toxic standards pursuant to IDAPA 58.01.01.210. Therefore, DEQ must prove they have satisfied these requirements while taking into account the cumulative emissions from both Knife River concrete facilities on the property before issuing this PTC.

The hundreds of people living in the numerous subdivisions located a mere half mile east (downwind) of this facility need strong, supported assurances from DEQ that the construction of this concrete plant will not result in unacceptable levels of a carcinogen in the air they breathe.

BACKGROUND

The Idaho Department of Environmental Quality (DEQ) provided for public comment on the proposed permit to construct for Knife River Corporation - Northwest from March 21, 2018 through April 20, 2018, in accordance with IDAPA 58.01.01.209.01.c.). During this period, comments were submitted in response to DEQ's proposed action. Each comment and DEQ's response is provided in the following section. All comments submitted in response to DEQ's proposed action are included in the appendix of this document.

PUBLIC COMMENTS AND RESPONSES

Public comments regarding the technical and regulatory analyses and the air quality aspects of the proposed permit are summarized below. Questions, comments, and/or suggestions received during the comment period that did not relate to the air quality aspects of the permit application, the Department's technical analysis, or the proposed permit are not addressed. For reference purposes, a copy of the Rules for the Control of Air Pollution in Idaho can be found at: http://adminrules.idaho.gov/rules/current/58/0101.pdf.

Comment 1: Concrete batch plant setback requirements:

Permit Condition 3.7 (Concrete Batch Plant Operation Setback Distance Requirements) reads as follows in the draft permit:

The permittee shall maintain the following minimum setback distances from the ambient air boundary, to the concrete weigh batcher exhaust stack:

- *90 feet from the north, east, and west ambient air boundary.*
- *150 feet from the south ambient air boundary.*

DEQ has used the wrong units in this permit condition; the minimum setback distances should be 90 meters and 150 meters, respectively. These distances (in meters) are proposed as adequate setback requirements based on the Ambient Air Quality Impact Analysis (see pg. 14 of that analysis). DEQ should correct this error in the final permit to reflect the proper distances demonstrated in the modeling, especially considering that arsenic impacts are modeled to be at 99% of the AACC using a 90 meter distance between the source and ambient air. A minimum setback distance of 90 *feet* would result in violation of the TAPs impact analysis for arsenic.

In addition, DEQ states, "The distance between the truck loadout source and the nearest point of ambient air is critical to results and assuring impacts are below AACCs." Based on this information, *Permit Condition 3.7* should define the minimum setback distances as from the ambient air boundary to the truck loadout source rather than the concrete weigh batcher exhaust stack (as is currently written). This change is necessary given the sensitivity of the arsenic impacts to the position of the truck loadout source and modeled impacts at 99% of the AACC with a 90-meter separation distance from the ambient air boundary.

Response 1: The units for the distances were corrected to 300 feet and 490 feet (90 meters and 150 meters respectively). The distance reference has been changed from the ambient air boundary (corrected to the leased or owned property boundary) to the truck loadout.

Comment 2: Cumulative air quality impacts:

The Ambient Air Quality Impact Analysis demonstrates that the maximum modeled concentration for arsenic is 98.7% of the AACC – leaving the facility very little room for error in their emissions and annual throughput to remain under the TAP increment. However, this analysis does not take into account the potential combination of emissions from the proposed concrete batch plant source and the existing portable concrete batch plant source on the same property. The existing source (Facility No. 777-00456) was issued a PTC (P-2009-0047) by DEQ on July 9, 2009. A Google Earth satellite image from 2018 indicates that the portable facility remains on site and is only ~350 feet away from the site of the proposed concrete batch plant (Figure 1). Moreover, the modeling analysis for the existing source demonstrated a total ambient impact from arsenic of 9.0E-0.5, 39.3% of the AACC.

Based on this information, we are concerned that the cumulative emissions of these two facilities (owned and operated by the same company on the same property) would result in a violation of TAP increments for arsenic. Given how close the arsenic MMC for the proposed source is to the AAAC (98.7%), it is very reasonable to assume that the cumulative impact of the two plants running simultaneously would exceed the ambient air quality standards for arsenic. If the existing source is still – and will remain – operational, DEQ must redo the Ambient Air Quality Impact Analysis for the proposed PTC to account for the cumulative impact of the emissions to properly satisfy the requirements of IDAPA 58.01.01.210.03. In particular, DEQ should remodel the TAP impacts and determine a new maximum modeled concentration. If that existing source is not operational, or will cease operation once this PTC is approved, DEQ should provide documentation to demonstrate as such and insert a new permit condition prohibiting the simultaneous operation of these two facilities.

Pursuant to IDAPA 58.01.01.203.03, no permit to construct shall be granted by DEQ if TAPs emissions exceed the increments specified in IDAPA 58.01.01.585 and 586. Furthermore, the applicant must demonstrate preconstruction compliance with toxic standards pursuant to IDAPA 58.01.01.210. Therefore, DEQ must prove they have satisfied these requirements while taking into account the cumulative emissions from both Knife River concrete facilities on the property before issuing this PTC.

The hundreds of people living in the numerous subdivisions located a mere half mile east (downwind) of this facility need strong, supported assurances from DEQ that the construction of this concrete plant will not result in unacceptable levels of a carcinogen in the air they breathe.

Figure 1. Google Earth satellite image from 2018 showing the existing source (circled in red) and the location of the proposed source (red diamond) on the Knife River property in Idaho Falls.

Response 2: DEQ appreciates the commenter's concern about ambient air concentrations of TAPs. IDAPA 58.01.01.203.03 (Idaho Air Rules Section 203.03) states that a PTC will not be issued unless the application demonstrates, using the methods in Idaho Air Rules Section 210, that emissions of TAPs from a source or modification would not "injure or unreasonably affect human or animal life or vegetation as required by Section 161. Compliance with all applicable toxic air pollutant carcinogenic increments and toxic air pollutant non-carcinogenic increments will also demonstrate preconstruction compliance with Section 161 with regards to the pollutants listed in Sections 585 and 586." Idaho Air Rules Section 210 provides specific methods to use for demonstrating compliance with Idaho Air Rules Section 161. Knife River used Idaho Air Rules Section 210.08 to demonstrate compliance, which states that a permit will be issued if impacts of emissions from the source or modification are less or equal to concentration increments listed in Idaho Air Rules Section 585 or 586.

As described above, the TAP AACs and AACCs are incremental standards for application to a particular project rather than a limit on cumulative ambient air quality. As such, TAP contributions from other sources in the immediate area or general background contributions are not considered in the evaluation. Any concern about cumulative ambient concentrations of toxics resulting from multiple facilities is outside of the regulatory scope for PTCs and, if warranted, would need to be addressed separately under Idaho Air Rules Section 161.

The commenter also pointed out that modeled arsenic impacts from the proposed facility were 98.7% of the TAP increment, giving little room for errors in emissions, throughput, etc. DEQ has reviewed the analyses, considering the uncertainty and conservatism in the methods used and various model inputs, and has concluded that the application has demonstrated to DEQ's satisfaction that operation of facility, as described in the application, will not cause a violation of TAP ambient increment.

Comment 3: Wind estimates in modeling analysis:

We are concerned that the ambient air impact analysis modeling does not account for the probability of moderate to high wind events, which are common in the Idaho Falls area. Wind data from the Idaho Falls Fanning Field weather station[1] from the last five years (Feb. 2013 – Feb. 2018) indicates that 2-minute wind speeds above 20 mph are recorded on over 50% of days (see attached Excel spreadsheet).

If the model only incorporates an average wind speed from a local weather station, then the analysis will fail to properly convey the impacts of specific high-wind periods where the AACC for arsenic could be temporarily exceeded beyond the ambient air boundary. With an average wind direction from the SSW, hundreds of homes in nearby subdivisions would be at risk during these frequent wind events (Fig. 2).
DEQ should adjust the modeling to account for the likelihood of winds greater than 20 mph at the site.

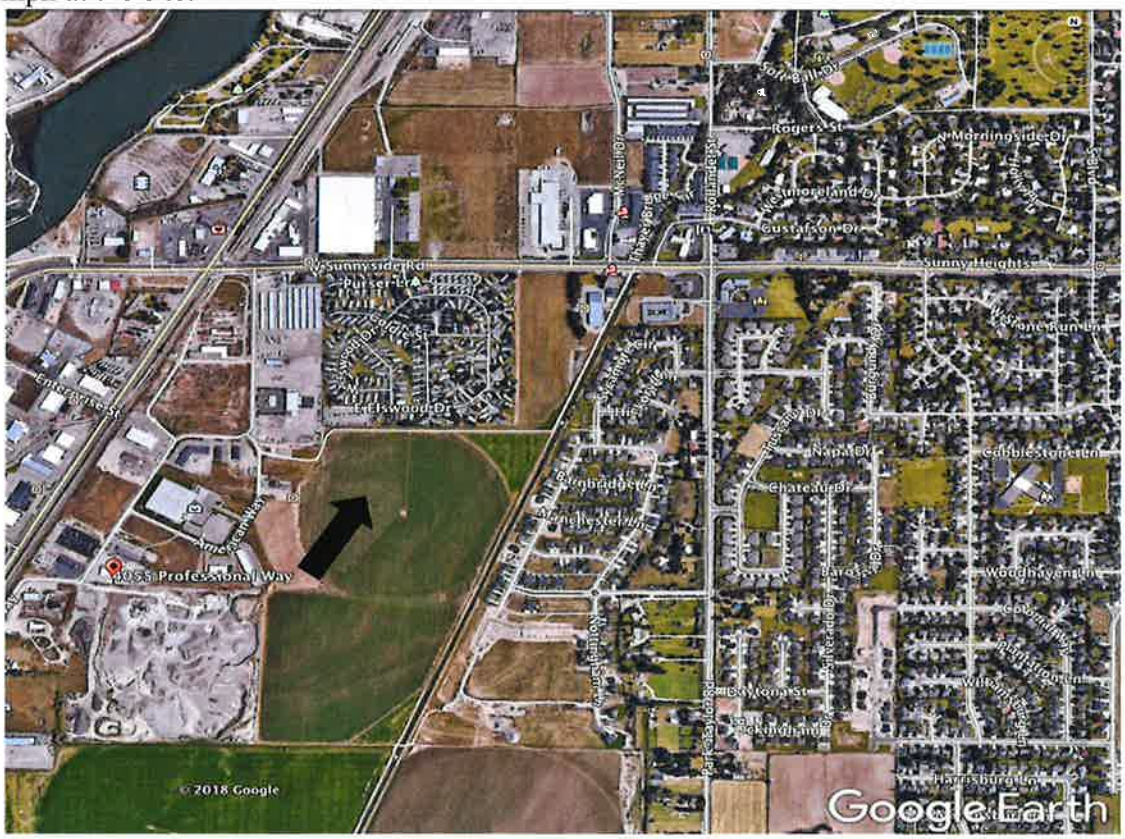

Figure 2. Google Earth satellite image showing the location of the concrete batch plants (4055 Professional Way) and the average direction of the fastest 2-minute wind speed based on the last five years of data (black arrow).

Data accessed from: https://www.ncdc.noaa.gov/cdo-web/datasets/GHCND/stations/GHCND:USW00024145/detail

Response 3: The commenter expressed concern that the modeling analysis did not account for the probability of short-term, high wind events. The comment specifically mentions that the model only uses average wind speeds, and that 2-minute wind speeds would be substantially higher and potentially increase the ambient concentration of TAPs downwind of the facility. Finally, the commenter suggests that DEQ "adjust the

modeling" to account for the likelihood of higher winds. DEQ disagrees with the comment based on the following:

1. With a given emissions rate and facility configuration, higher winds tend to result in lower ambient concentrations than lower winds. This is simply a result of wind carrying the pollutant away from the area at a faster rate, effectively diluting concentration. In some cases, however, higher winds will cause increased concentrations because of plume downwash cause by structures in the immediate vicinity of the emissions point.
2. The TAPs emitted from the Knife River facility are carcinogenic TAPs, and the allowable ambient increment in Idaho Air Rules Section 586 is based on long-term average exposure. Therefore, any short-term impacts that might not be identified by the model will only minimally affect the long-term impact.
3. DEQ has used a model, and associated meteorological input data, that is appropriate for the facility and the area. Idaho Air Rules Section 200.02 states that "all estimates of ambient concentrations shall be based on the applicable air quality models, data bases, and other requirements specified in 40 CFR 51, Appendix W (Guideline on Air Quality Models)." AERMOD, and the meteorological data processor AERMET, is specified by Appendix W and was used in the Knife River Analysis. This model has been developed to reasonably represent both short-term (down to a 1-hour average) and long-term impacts.

Appendix

Public Comments Submitted for

Permit to Construct

P-2018.0020

IDAHO
CONSERVATION
LEAGUE

208.345.6933 • PO Box 844, Boise, ID 83702 • www.idahoconservation.org

April 16, 2018

Christina Boulay
DEQ State Office
Air Quality Division
1410 N. Hilton
Boise, ID 83706

Submitted via e-mail to: christina.boulay@deq.idaho.gov

Re: Permit to Construct No. P-2018.0020

Dear Ms. Boulay:

Thank you for considering our comments on the Knife River concrete batch plant PTC (No. P-2018.0020). Since 1973, the Idaho Conservation League has had a long history of involvement with air quality issues. As Idaho's largest state-based conservation organization we represent over 30,000 supporters who have a deep personal interest in ensuring that our air quality is protected throughout the state.

We have significant concerns regarding the ambient air quality impact analysis for this permit to construct, particularly the lack of clarity regarding the cumulative impacts of TAPs emissions from the combination of the proposed facility and the existing facility already operational on the property.

We thank you for the opportunity to submit comments and ask that you please send us subsequent documents for this project. We look forward to continuing to work with the Department of Environmental Quality on this project and others in the future. Please feel free to contact us if you have any questions or require additional information.

Sincerely,

Josh Johnson, Central Idaho Conservation Associate
Idaho Conservation League
jjohnson@idahoconservation.org
(208) 726-7485 x 2

Concrete batch plant setback requirements

Permit Condition 3.7 (Concrete Batch Plant Operation Setback Distance Requirements) reads as follows in the draft permit:

The permittee shall maintain the following minimum setback distances from the ambient air boundary, to the concrete weigh batcher exhaust stack:

- *90 feet from the north, east, and west ambient air boundary.*
- *150 feet from the south ambient air boundary.*

DEQ has used the wrong units in this permit condition; the minimum setback distances should be 90 meters and 150 meters, respectively. These distances (in meters) are proposed as adequate setback requirements based on the Ambient Air Quality Impact Analysis (see pg. 14 of that analysis). DEQ should correct this error in the final permit to reflect the proper distances demonstrated in the modeling, especially considering that arsenic impacts are modeled to be at 99% of the AACC using a 90 meter distance between the source and ambient air. A minimum setback distance of 90 *feet* would result in violation of the TAPs impact analysis for arsenic.

In addition, DEQ states, "The distance between the truck loadout source and the nearest point of ambient air is critical to results and assuring impacts are below AACCs." Based on this information, *Permit Condition 3.7* should define the minimum setback distances as from the ambient air boundary to the truck loadout source rather than the concrete weigh batcher exhaust stack (as is currently written). This change is necessary given the sensitivity of the arsenic impacts to the position of the truck loadout source and modeled impacts at 99% of the AACC with a 90-meter separation distance from the ambient air boundary.

Cumulative air quality impacts

The Ambient Air Quality Impact Analysis demonstrates that the maximum modeled concentration for arsenic is 98.7% of the AACC – leaving the facility very little room for error in their emissions and annual throughput to remain under the TAP increment. However, this analysis does not take into account the potential combination of emissions from the proposed concrete batch plant source and the existing portable concrete batch plant source on the same property. The existing source (Facility No. 777-00456) was issued a PTC (P-2009-0047) by DEQ on July 9, 2009. A Google Earth satellite image from 2018 indicates that the portable facility remains on site and is only ~350 feet away from the site of the proposed concrete batch plant (Figure 1). Moreover, the modeling analysis for the existing source demonstrated a total ambient impact from arsenic of 9.0E-0.5, 39.3% of the AACC.

Based on this information, we are concerned that the cumulative emissions of these two facilities (owned and operated by the same company on the same property) would result in a violation of TAP increments for arsenic. Given how close the arsenic MMC for the proposed source is to the AAAC (98.7%), it is very reasonable to assume that the cumulative impact of the two plants running simultaneously would exceed the ambient air quality standards for arsenic. If the existing source is still – and will remain – operational, DEQ must redo the Ambient Air Quality Impact Analysis for the proposed PTC to account for the

cumulative impact of the emissions to properly satisfy the requirements of IDAPA 58.01.01.210.03. In particular, DEQ should remodel the TAP impacts and determine a new maximum modeled concentration. If that existing source is not operational, or will cease operation once this PTC is approved, DEQ should provide documentation to demonstrate as such and insert a new permit condition prohibiting the simultaneous operation of these two facilities.

Pursuant to IDAPA 58.01.01.203.03, no permit to construct shall be granted by DEQ if TAPs emissions exceed the increments specified in IDAPA 58.01.01.585 and 586. Furthermore, the applicant must demonstrate preconstruction compliance with toxic standards pursuant to IDAPA 58.01.01.210. Therefore, DEQ must prove they have satisfied these requirements while taking into account the cumulative emissions from both Knife River concrete facilities on the property before issuing this PTC.

The hundreds of people living in the numerous subdivisions located a mere half mile east (downwind) of this facility need strong, supported assurances from DEQ that the construction of this concrete plant will not result in unacceptable levels of a carcinogen in the air they breathe.

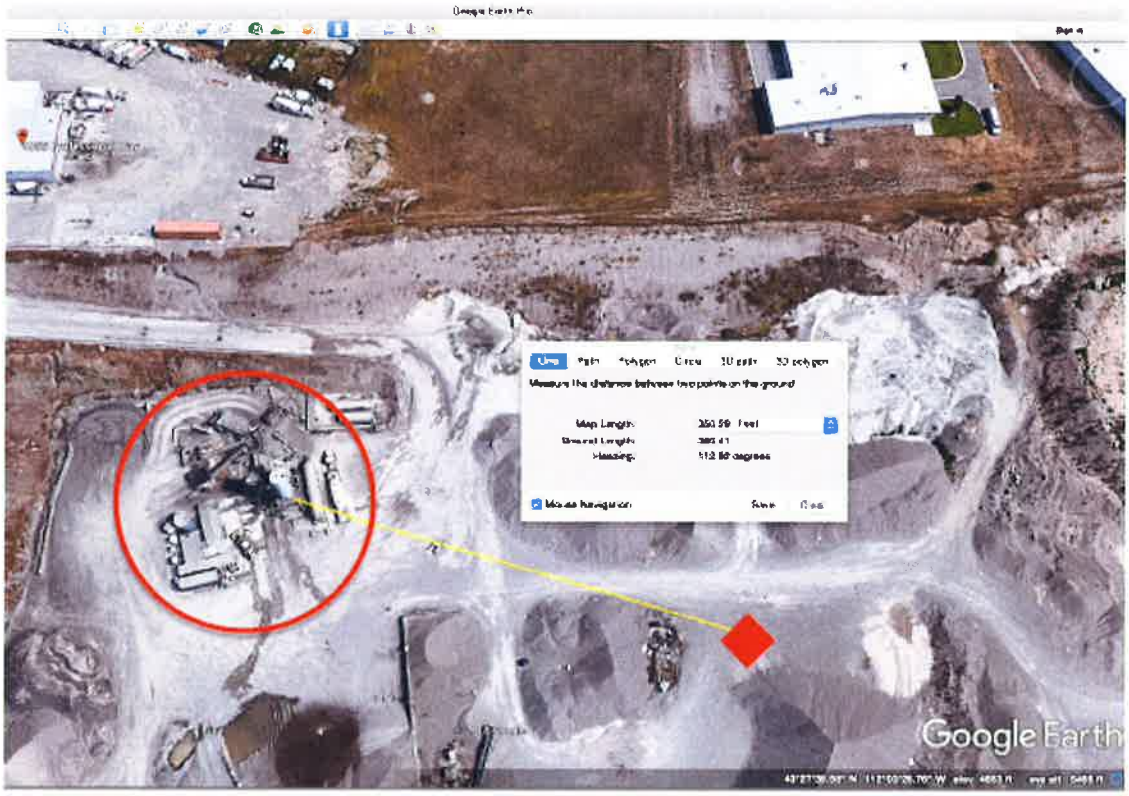

Figure 1. Google Earth satellite image from 2018 showing the existing source (circled in red) and the location of the proposed source (red diamond) on the Knife River property in Idaho Falls.

Wind estimates in modeling analysis

We are concerned that the ambient air impact analysis modeling does not account for the probability of moderate to high wind events, which are common in the Idaho Falls area. Wind data from the Idaho Falls Fanning Field weather station[1] from the last five years (Feb. 2013 – Feb. 2018) indicates that 2-minute wind speeds above 20 mph are recorded on over 50% of days (see attached Excel spreadsheet).

If the model only incorporates an average wind speed from a local weather station, then the analysis will fail to properly convey the impacts of specific high-wind periods where the AACC for arsenic could be temporarily exceeded beyond the ambient air boundary. With an average wind direction from the SSW, hundreds of homes in nearby subdivisions would be at risk during these frequent wind events (Fig. 2). DEQ should adjust the modeling to account for the likelihood of winds greater than 20 mph at the site.

Figure 2. Google Earth satellite image showing the location of the concrete batch plants (4055 Professional Way) and the average direction of the fastest 2-minute wind speed based on the last five years of data (black arrow).

[1] Data accessed from: https://www.ncdc.noaa.gov/cdo-web/datasets/GHCND/stations/GHCND:USW00024145/detail

STATION	NAME	DATE	AWND	WDF2	WSF2
USW00002414	IDAHO FALLS	4/1/2013	8.71	200	19.9
USW00002414	IDAHO FALLS	4/2/2013	5.59	200	15
USW00002414	IDAHO FALLS	4/3/2013	9.17	280	30
USW00002414	IDAHO FALLS	4/4/2013	8.26	250	20.1
USW00002414	IDAHO FALLS	4/5/2013	18.12	220	38.9
USW00002414	IDAHO FALLS	4/6/2013	14.32	220	29.1
USW00002414	IDAHO FALLS	4/7/2013	17	220	38
USW00002414	IDAHO FALLS	4/8/2013	19.69	380	38
USW00002414	IDAHO FALLS	4/9/2013	20.36	10	38.9
USW00002414	IDAHO FALLS	4/10/2013	9.62	200	29
USW00002414	IDAHO FALLS	4/11/2013	11.41	220	25.9
USW00002414	IDAHO FALLS	4/12/2013	8.95	210	23
USW00002414	IDAHO FALLS	4/13/2013	21.03	220	44.1
USW00002414	IDAHO FALLS	4/14/2013	10.07	240	19.9
USW00002414	IDAHO FALLS	4/15/2013	7.83	10	21.9
USW00002414	IDAHO FALLS	4/16/2013	16.34	380	25.9
USW00002414	IDAHO FALLS	4/17/2013	14.29	20	28
USW00002414	IDAHO FALLS	4/18/2013	8.26	220	21
USW00002414	IDAHO FALLS	4/19/2013	15.21	210	23.9
USW00002414	IDAHO FALLS	4/20/2013	14.32	250	31.1
USW00002414	IDAHO FALLS	4/21/2013	16.55	230	38
USW00002414	IDAHO FALLS	4/22/2013	14.99	350	25.9
USW00002414	IDAHO FALLS	4/23/2013	8.28	190	17
USW00002414	IDAHO FALLS	4/24/2013	8.24	210	18.1
USW00002414	IDAHO FALLS	4/25/2013	11.41	250	21.9
USW00002414	IDAHO FALLS	4/26/2013	7.38	200	17
USW00002414	IDAHO FALLS	4/27/2013	12.75	220	29.1
USW00002414	IDAHO FALLS	4/28/2013	16.78	230	29.1
USW00002414	IDAHO FALLS	4/29/2013	23.71	230	47
USW00002414	IDAHO FALLS	4/30/2013	7.83	240	23
USW00002414	IDAHO FALLS	5/1/2013	10.29	330	21
USW00002414	IDAHO FALLS	5/2/2013	4.25	230	13
USW00002414	IDAHO FALLS	5/3/2013	8.93	360	25.1
USW00002414	IDAHO FALLS	5/4/2013	10.51	150	28
USW00002414	IDAHO FALLS	5/5/2013	8.95	70	23
USW00002414	IDAHO FALLS	5/6/2013	7.83	180	28
USW00002414	IDAHO FALLS	5/7/2013	7.16	200	28
USW00002414	IDAHO FALLS	5/8/2013	5.37	210	30
USW00002414	IDAHO FALLS	5/9/2013	5.82	360	23
USW00002414	IDAHO FALLS	5/10/2013	8.26	20	18.1
USW00002414	IDAHO FALLS	5/11/2013	5.14	190	19.9
USW00002414	IDAHO FALLS	5/12/2013	8.26	190	21.9
USW00002414	IDAHO FALLS	5/13/2013	11.63	230	29.1
USW00002414	IDAHO FALLS	5/14/2013	18.12	210	38
USW00002414	IDAHO FALLS	5/15/2013	10.51	270	25.9
USW00002414	IDAHO FALLS	5/16/2013	12.97	200	33.9
USW00002414	IDAHO FALLS	5/17/2013	10.51	200	19.9
USW00002414	IDAHO FALLS	5/18/2013	10.96	240	21
USW00002414	IDAHO FALLS	5/19/2013	5.82	70	19.9
USW00002414	IDAHO FALLS	5/20/2013	5.59	20	17
USW00002414	IDAHO FALLS	5/21/2013	7.38	220	21.9
USW00002414	IDAHO FALLS	5/22/2013	14.76	210	25.1
USW00002414	IDAHO FALLS	5/23/2013	7.83	280	28
USW00002414	IDAHO FALLS	5/24/2013	10.51	200	21.9
USW00002414	IDAHO FALLS	5/25/2013	9.62	220	21.9
USW00002414	IDAHO FALLS	5/26/2013	8.24	270	25.1
USW00002414	IDAHO FALLS	5/27/2013	13.65	220	29
USW00002414	IDAHO FALLS	5/28/2013	8.26	190	18.1
USW00002414	IDAHO FALLS	5/29/2013	13.2	210	25.9
USW00002414	IDAHO FALLS	5/30/2013	10.51	240	25.1
USW00002414	IDAHO FALLS	5/31/2013	8.93	230	18.1
USW00002414	IDAHO FALLS	6/1/2013	5.82	210	19
USW00002414	IDAHO FALLS	6/2/2013	10.51	220	20.1
USW00002414	IDAHO FALLS	6/3/2013	8.26	190	21.9
USW00002414	IDAHO FALLS	6/4/2013	8.93	20	15
USW00002414	IDAHO FALLS	6/5/2013	8.93	180	15
USW00002414	IDAHO FALLS	6/6/2013	4.47	280	17
USW00002414	IDAHO FALLS	6/7/2013	11.41	200	28
USW00002414	IDAHO FALLS	6/8/2013	8.5	200	21.9
USW00002414	IDAHO FALLS	6/9/2013	12.75	200	28.1
USW00002414	IDAHO FALLS	6/10/2013	10.51	200	21.9
USW00002414	IDAHO FALLS	6/11/2013	14.99	210	28
USW00002414	IDAHO FALLS	6/12/2013	8.93	280	23
USW00002414	IDAHO FALLS	6/13/2013	12.75	230	30
USW00002414	IDAHO FALLS	6/14/2013	14.54	210	25.9
USW00002414	IDAHO FALLS	6/15/2013	8.93	220	15
USW00002414	IDAHO FALLS	6/16/2013	7.61	20	21.9
USW00002414	IDAHO FALLS	6/17/2013	8.71	190	17
USW00002414	IDAHO FALLS	6/18/2013	5.82	180	21.9
USW00002414	IDAHO FALLS	6/19/2013	17.9	240	33.1
USW00002414	IDAHO FALLS	6/20/2013	10.07	210	21
USW00002414	IDAHO FALLS	6/21/2013	8.72	210	21
USW00002414	IDAHO FALLS	6/22/2013	12.28	190	23
USW00002414	IDAHO FALLS	6/23/2013	3.8	190	15
USW00002414	IDAHO FALLS	6/24/2013	10.96	230	28
USW00002414	IDAHO FALLS	6/25/2013	11.41	210	23
USW00002414	IDAHO FALLS	6/26/2013	11.41	210	30
USW00002414	IDAHO FALLS	6/27/2013	8.71	180	18.1
USW00002414	IDAHO FALLS	6/28/2013	4.92	350	13
USW00002414	IDAHO FALLS	6/29/2013	7.61	40	23.9
USW00002414	IDAHO FALLS	6/30/2013	8.24	100	18.1
USW00002414	IDAHO FALLS	7/1/2013	8.71	340	14.1
USW00002414	IDAHO FALLS	7/2/2013	5.82	300	18.1
USW00002414	IDAHO FALLS	7/3/2013	4.92	300	15
USW00002414	IDAHO FALLS	7/4/2013	9.62	210	23
USW00002414	IDAHO FALLS	7/5/2013	13.87	210	30
USW00002414	IDAHO FALLS	7/6/2013	8.26	200	25.9
USW00002414	IDAHO FALLS	7/7/2013	7.83	150	23
USW00002414	IDAHO FALLS	7/8/2013	10.74	210	25.1
USW00002414	IDAHO FALLS	7/9/2013	5.37	180	14.1

WSF2	# of days	% of days
> 10 mph	1735	95%
> 25 mph	927	51%
> 30 mph	175	10%
> 40 mph	15	1%

avg wind speed (WSF2)	20.7 mph	avg wind direction (WDF2)	211.4 degrees	SW

AWND = average wind speed
WDF2 = direction of fastest 2-minute wind
WSF2 = fastest 2-minute wind speed

USW00002414	IDAHO FALLS	7/10/2013	5.82	210	13
USW00002414	IDAHO FALLS	7/11/2013	10.74	280	25.9
USW00002414	IDAHO FALLS	7/12/2013	7.61	200	21
USW00002414	IDAHO FALLS	7/13/2013	9.62	220	21.9
USW00002414	IDAHO FALLS	7/14/2013	7.61	170	29.5
USW00002414	IDAHO FALLS	7/15/2013	8.49	220	33.5
USW00002414	IDAHO FALLS	7/16/2013	4.92	200	25.9
USW00002414	IDAHO FALLS	7/17/2013	6.72	200	17
USW00002414	IDAHO FALLS	7/18/2013	3.58	140	12.5
USW00002414	IDAHO FALLS	7/19/2013	4.25	200	15
USW00002414	IDAHO FALLS	7/20/2013	6.71	180	15
USW00002414	IDAHO FALLS	7/21/2013	8.05	190	17
USW00002414	IDAHO FALLS	7/22/2013	10.74	200	25.9
USW00002414	IDAHO FALLS	7/23/2013	3.13	280	12.5
USW00002414	IDAHO FALLS	7/24/2013	2.68	330	12.5
USW00002414	IDAHO FALLS	7/25/2013	4.25	230	12.5
USW00002414	IDAHO FALLS	7/26/2013	3.58	40	18.1
USW00002414	IDAHO FALLS	7/27/2013	8.28	340	25.9
USW00002414	IDAHO FALLS	7/28/2013	6.26	350	29.5
USW00002414	IDAHO FALLS	7/29/2013	8.5	210	28
USW00002414	IDAHO FALLS	7/30/2013	9.62	220	30
USW00002414	IDAHO FALLS	7/31/2013	6.71	180	19.9
USW00002414	IDAHO FALLS	8/1/2013	9.62	220	25.5
USW00002414	IDAHO FALLS	8/2/2013	10.74	210	23.9
USW00002414	IDAHO FALLS	8/3/2013	8.49	230	17
USW00002414	IDAHO FALLS	8/4/2013	6.04	190	17
USW00002414	IDAHO FALLS	8/5/2013	7.61	230	25.5
USW00002414	IDAHO FALLS	8/6/2013	6.26	180	17
USW00002414	IDAHO FALLS	8/7/2013	2.46	220	13
USW00002414	IDAHO FALLS	8/8/2013	7.16	340	38
USW00002414	IDAHO FALLS	8/9/2013	5.59	220	17
USW00002414	IDAHO FALLS	8/10/2013	8.04	210	21.9
USW00002414	IDAHO FALLS	8/11/2013	8.49	220	23
USW00002414	IDAHO FALLS	8/12/2013	6.72	140	25.1
USW00002414	IDAHO FALLS	8/13/2013	7.16	280	28
USW00002414	IDAHO FALLS	8/14/2013	3.58	180	10.1
USW00002414	IDAHO FALLS	8/15/2013	3.8	230	15
USW00002414	IDAHO FALLS	8/16/2013	5.59	220	18.1
USW00002414	IDAHO FALLS	8/17/2013	4.92	190	18.1
USW00002414	IDAHO FALLS	8/18/2013	6.72	190	18.1
USW00002414	IDAHO FALLS	8/19/2013	8.5	180	18.1
USW00002414	IDAHO FALLS	8/20/2013	8.5	230	23
USW00002414	IDAHO FALLS	8/21/2013	8.26	220	21.9
USW00002414	IDAHO FALLS	8/22/2013	5.82	240	23.9
USW00002414	IDAHO FALLS	8/23/2013	9.17	180	25.9
USW00002414	IDAHO FALLS	8/24/2013	8.71	250	28.5
USW00002414	IDAHO FALLS	8/25/2013	7.38	170	23.9
USW00002414	IDAHO FALLS	8/26/2013	7.16	140	25.9
USW00002414	IDAHO FALLS	8/27/2013	4.03	210	13
USW00002414	IDAHO FALLS	8/28/2013	5.82	220	32
USW00002414	IDAHO FALLS	8/29/2013	7.16	220	23
USW00002414	IDAHO FALLS	8/30/2013	8.95	210	23
USW00002414	IDAHO FALLS	8/31/2013	4.03	200	18.1
USW00002414	IDAHO FALLS	9/1/2013	3.8	380	10.1
USW00002414	IDAHO FALLS	9/2/2013	4.03	200	15
USW00002414	IDAHO FALLS	9/3/2013	4.25	220	38.9
USW00002414	IDAHO FALLS	9/4/2013	3.13	190	12.5
USW00002414	IDAHO FALLS	9/5/2013	5.14	10	13
USW00002414	IDAHO FALLS	9/6/2013	8.05	230	29.5
USW00002414	IDAHO FALLS	9/7/2013	4.92	180	18.1
USW00002414	IDAHO FALLS	9/8/2013	8.71	340	28
USW00002414	IDAHO FALLS	9/9/2013	5.14	200	14.1
USW00002414	IDAHO FALLS	9/10/2013	8.28	380	12.5
USW00002414	IDAHO FALLS	9/11/2013	8.49	140	21
USW00002414	IDAHO FALLS	9/12/2013	5.59	100	18.1
USW00002414	IDAHO FALLS	9/13/2013	4.7	150	18.1
USW00002414	IDAHO FALLS	9/14/2013	9.62	20	29.1
USW00002414	IDAHO FALLS	9/15/2013	3.8	80	12.5
USW00002414	IDAHO FALLS	9/16/2013	8.49	210	19.9
USW00002414	IDAHO FALLS	9/17/2013	11.41	280	38.9
USW00002414	IDAHO FALLS	9/18/2013	16.33	210	31.1
USW00002414	IDAHO FALLS	9/19/2013	2.24	270	8.1
USW00002414	IDAHO FALLS	9/20/2013	3.58	70	8.1
USW00002414	IDAHO FALLS	9/21/2013	9.62	210	29.1
USW00002414	IDAHO FALLS	9/22/2013	18.11	210	25.9
USW00002414	IDAHO FALLS	9/23/2013	18.11	220	29.5
USW00002414	IDAHO FALLS	9/24/2013	10.07	280	30
USW00002414	IDAHO FALLS	9/25/2013	12.9	230	25.9
USW00002414	IDAHO FALLS	9/26/2013	7.38	210	18.1
USW00002414	IDAHO FALLS	9/27/2013	11.63	210	21
USW00002414	IDAHO FALLS	9/28/2013	15.21	200	25.1
USW00002414	IDAHO FALLS	9/29/2013	14.99	210	38.9
USW00002414	IDAHO FALLS	9/30/2013	20.36	240	42.9
USW00002414	IDAHO FALLS	10/1/2013	7.83	250	21
USW00002414	IDAHO FALLS	10/2/2013	7.61	210	17
USW00002414	IDAHO FALLS	10/3/2013	11.18	190	23
USW00002414	IDAHO FALLS	10/4/2013	11.41	40	25.1
USW00002414	IDAHO FALLS	10/5/2013	3.58	210	12.5
USW00002414	IDAHO FALLS	10/6/2013	2.91	220	10.1
USW00002414	IDAHO FALLS	10/7/2013	8.04	230	19.9
USW00002414	IDAHO FALLS	10/8/2013	13.88	200	30
USW00002414	IDAHO FALLS	10/9/2013	8.28	130	23
USW00002414	IDAHO FALLS	10/10/2013	15.18	210	25.1
USW00002414	IDAHO FALLS	10/11/2013	9.84	200	17
USW00002414	IDAHO FALLS	10/12/2013	5.59	210	14.1
USW00002414	IDAHO FALLS	10/13/2013	8.49	380	14.1
USW00002414	IDAHO FALLS	10/14/2013	8.28	40	19.9
USW00002414	IDAHO FALLS	10/15/2013	4.7	30	13
USW00002414	IDAHO FALLS	10/16/2013	5.14	220	19.9
USW00002414	IDAHO FALLS	10/17/2013	3.58	330	14.1
USW00002414	IDAHO FALLS	10/18/2013	4.92	40	15

USW00002414 IDAHO FALLS	10/17/2013	8.71	230	18.1
USW00002414 IDAHO FALLS	10/18/2013	1.57	350	8.1
USW00002414 IDAHO FALLS	10/21/2013	3.8	210	13
USW00002414 IDAHO FALLS	10/22/2013	3.38	220	10.1
USW00002414 IDAHO FALLS	10/23/2013	3.8	360	8.9
USW00002414 IDAHO FALLS	10/24/2013	3.8	360	8.9
USW00002414 IDAHO FALLS	10/25/2013	2.91	210	10.1
USW00002414 IDAHO FALLS	10/26/2013	3.58	220	13
USW00002414 IDAHO FALLS	10/27/2013	3.8	20	18.1
USW00002414 IDAHO FALLS	10/28/2013	12.08	190	30
USW00002414 IDAHO FALLS	10/29/2013	4.92	210	18.1
USW00002414 IDAHO FALLS	10/30/2013	18.12	220	25.9
USW00002414 IDAHO FALLS	10/31/2013	14.32	220	29.1
USW00002414 IDAHO FALLS	11/1/2013	8.95	220	18.1
USW00002414 IDAHO FALLS	11/2/2013	10.74	210	31.1
USW00002414 IDAHO FALLS	11/3/2013	18.79	220	29.1
USW00002414 IDAHO FALLS	11/4/2013	10.07	250	23.9
USW00002414 IDAHO FALLS	11/5/2013	10.51	210	19.9
USW00002414 IDAHO FALLS	11/6/2013	10.29	210	21
USW00002414 IDAHO FALLS	11/7/2013	5.37	210	17
USW00002414 IDAHO FALLS	11/8/2013	18.12	220	29.1
USW00002414 IDAHO FALLS	11/9/2013	8.71	200	14.1
USW00002414 IDAHO FALLS	11/10/2013	4.47	220	10.1
USW00002414 IDAHO FALLS	11/11/2013	2.68	10	8.1
USW00002414 IDAHO FALLS	11/12/2013	5.82	210	19.9
USW00002414 IDAHO FALLS	11/13/2013	8.28	200	18.1
USW00002414 IDAHO FALLS	11/14/2013	5.14	360	13
USW00002414 IDAHO FALLS	11/15/2013	13.42	210	29.1
USW00002414 IDAHO FALLS	11/16/2013	19.69	220	38
USW00002414 IDAHO FALLS	11/17/2013	14.78	220	28
USW00002414 IDAHO FALLS	11/18/2013	3.58	190	13
USW00002414 IDAHO FALLS	11/19/2013	15.66	220	28
USW00002414 IDAHO FALLS	11/20/2013	13.2	10	23.9
USW00002414 IDAHO FALLS	11/21/2013	18.55	20	30
USW00002414 IDAHO FALLS	11/22/2013	7.61	20	13
USW00002414 IDAHO FALLS	11/23/2013	7.38	40	18.1
USW00002414 IDAHO FALLS	11/24/2013	4.25	190	12.1
USW00002414 IDAHO FALLS	11/25/2013	2.91	210	10.1
USW00002414 IDAHO FALLS	11/26/2013	5.14	360	8.9
USW00002414 IDAHO FALLS	11/27/2013	4.47	360	10.1
USW00002414 IDAHO FALLS	11/28/2013	3.58	360	8.1
USW00002414 IDAHO FALLS	11/29/2013	3.58	210	12.1
USW00002414 IDAHO FALLS	11/30/2013	8.93	200	17
USW00002414 IDAHO FALLS	12/1/2013	21.92	220	38
USW00002414 IDAHO FALLS	12/2/2013	23.04	210	35.1
USW00002414 IDAHO FALLS	12/3/2013	14.54	230	31.1
USW00002414 IDAHO FALLS	12/4/2013	5.59	10	18.1
USW00002414 IDAHO FALLS	12/5/2013	4.47	340	8.9
USW00002414 IDAHO FALLS	12/6/2013	8.04	10	8.9
USW00002414 IDAHO FALLS	12/7/2013	9.84	340	17
USW00002414 IDAHO FALLS	12/8/2013	10.96	210	25.9
USW00002414 IDAHO FALLS	12/9/2013	4.92	200	15
USW00002414 IDAHO FALLS	12/10/2013	5.59	10	13
USW00002414 IDAHO FALLS	12/11/2013	5.59	10	12.1
USW00002414 IDAHO FALLS	12/12/2013	4.92	350	10.1
USW00002414 IDAHO FALLS	12/13/2013	8.28	220	18.1
USW00002414 IDAHO FALLS	12/14/2013	3.58	310	8.1
USW00002414 IDAHO FALLS	12/15/2013	3.13	10	8.1
USW00002414 IDAHO FALLS	12/16/2013	4.92	10	12.1
USW00002414 IDAHO FALLS	12/17/2013	5.37	30	10.1
USW00002414 IDAHO FALLS	12/18/2013	4.25	10	8.9
USW00002414 IDAHO FALLS	12/19/2013	8.5	220	18.1
USW00002414 IDAHO FALLS	12/20/2013	12.53	190	23
USW00002414 IDAHO FALLS	12/21/2013	8.72	210	18.1
USW00002414 IDAHO FALLS	12/22/2013	5.82	210	15
USW00002414 IDAHO FALLS	12/23/2013	7.83	200	28
USW00002414 IDAHO FALLS	12/24/2013	10.74	210	38
USW00002414 IDAHO FALLS	12/25/2013	3.58	10	10.1
USW00002414 IDAHO FALLS	12/26/2013	5.59	20	10.1
USW00002414 IDAHO FALLS	12/27/2013	5.59	360	10.1
USW00002414 IDAHO FALLS	12/28/2013	4.7	220	13
USW00002414 IDAHO FALLS	12/29/2013	4.7	220	10.1
USW00002414 IDAHO FALLS	12/30/2013	4.7	360	10.1
USW00002414 IDAHO FALLS	12/31/2013	5.14	340	17
USW00002414 IDAHO FALLS	1/1/2014	8.38	210	18.1
USW00002414 IDAHO FALLS	1/2/2014	4.7	360	8.9
USW00002414 IDAHO FALLS	1/3/2014	10.29	220	33.1
USW00002414 IDAHO FALLS	1/4/2014	7.38	210	19.9
USW00002414 IDAHO FALLS	1/5/2014	7.83	210	21
USW00002414 IDAHO FALLS	1/6/2014	8.49	10	10.1
USW00002414 IDAHO FALLS	1/7/2014	4.47	10	10.1
USW00002414 IDAHO FALLS	1/8/2014	4.92	210	10.1
USW00002414 IDAHO FALLS	1/9/2014	18.33	220	33.1
USW00002414 IDAHO FALLS	1/10/2014	17	220	30
USW00002414 IDAHO FALLS	1/11/2014	18.79	210	38
USW00002414 IDAHO FALLS	1/12/2014	19.91	220	33.1
USW00002414 IDAHO FALLS	1/13/2014	23.26	220	35.1
USW00002414 IDAHO FALLS	1/14/2014	14.99	220	25.9
USW00002414 IDAHO FALLS	1/15/2014	4.92	240	18.1
USW00002414 IDAHO FALLS	1/16/2014	3.58	240	8.9
USW00002414 IDAHO FALLS	1/17/2014	4.25	10	10.1
USW00002414 IDAHO FALLS	1/18/2014	5.14	360	10.1
USW00002414 IDAHO FALLS	1/19/2014	4.7	360	12.1
USW00002414 IDAHO FALLS	1/20/2014	5.59	360	10.1
USW00002414 IDAHO FALLS	1/21/2014	5.82	350	12.1
USW00002414 IDAHO FALLS	1/22/2014	3.8	350	14.1
USW00002414 IDAHO FALLS	1/23/2014	4.47	20	12.1
USW00002414 IDAHO FALLS	1/24/2014	4.47	10	8.9
USW00002414 IDAHO FALLS	1/25/2014	2.68	340	8.9
USW00002414 IDAHO FALLS	1/26/2014	5.14	190	12.1
USW00002414 IDAHO FALLS	1/27/2014	3.8	20	13

USW0002414 IDAHO FALLS	1/28/2014	5.59	350	10.5
USW0002414 IDAHO FALLS	1/29/2014	8.49	210	25.9
USW0002414 IDAHO FALLS	1/30/2014	15.58	220	23.9
USW0002414 IDAHO FALLS	1/31/2014	8.49	220	15
USW0002414 IDAHO FALLS	2/1/2014	7.38	220	21
USW0002414 IDAHO FALLS	2/2/2014	4.92	170	14.1
USW0002414 IDAHO FALLS	2/3/2014	11.18	210	25.9
USW0002414 IDAHO FALLS	2/4/2014	8.5	20	19.9
USW0002414 IDAHO FALLS	2/5/2014	12.08	380	19.9
USW0002414 IDAHO FALLS	2/6/2014	7.61	20	18.1
USW0002414 IDAHO FALLS	2/7/2014	5.37	310	13
USW0002414 IDAHO FALLS	2/8/2014	13.65	220	25.9
USW0002414 IDAHO FALLS	2/9/2014	17.22	210	25.1
USW0002414 IDAHO FALLS	2/10/2014	5.59	200	14.1
USW0002414 IDAHO FALLS	2/11/2014	11.88	220	30
USW0002414 IDAHO FALLS	2/12/2014	18.57	210	29.5
USW0002414 IDAHO FALLS	2/13/2014	18.79	250	38.9
USW0002414 IDAHO FALLS	2/14/2014	9.4	200	21.9
USW0002414 IDAHO FALLS	2/15/2014	7.38	220	17
USW0002414 IDAHO FALLS	2/16/2014	18.57	220	44.1
USW0002414 IDAHO FALLS	2/17/2014	14.99	220	32
USW0002414 IDAHO FALLS	2/18/2014	14.99	280	38
USW0002414 IDAHO FALLS	2/19/2014	12.75	230	25.9
USW0002414 IDAHO FALLS	2/20/2014	19.51	220	38
USW0002414 IDAHO FALLS	2/21/2014	18.12	250	29.1
USW0002414 IDAHO FALLS	2/22/2014	8.38	250	23
USW0002414 IDAHO FALLS	2/23/2014	17.22	220	31.1
USW0002414 IDAHO FALLS	2/24/2014	18.57	210	28
USW0002414 IDAHO FALLS	2/25/2014	12.53	30	23
USW0002414 IDAHO FALLS	2/26/2014	7.83	380	15
USW0002414 IDAHO FALLS	2/27/2014	11.41	220	23.9
USW0002414 IDAHO FALLS	2/28/2014	17.22	210	35.1
USW0002414 IDAHO FALLS	3/1/2014	9.84	30	21
USW0002414 IDAHO FALLS	3/2/2014	7.38	180	17
USW0002414 IDAHO FALLS	3/3/2014	18.34	210	31
USW0002414 IDAHO FALLS	3/4/2014	10.51	220	25.1
USW0002414 IDAHO FALLS	3/5/2014	15.63	200	25.1
USW0002414 IDAHO FALLS	3/6/2014	18.57	190	31.1
USW0002414 IDAHO FALLS	3/7/2014	9.84	200	23.9
USW0002414 IDAHO FALLS	3/8/2014	5.52	210	15
USW0002414 IDAHO FALLS	3/9/2014	12.3	290	25.1
USW0002414 IDAHO FALLS	3/10/2014	14.32	220	38
USW0002414 IDAHO FALLS	3/11/2014	8.5	20	23
USW0002414 IDAHO FALLS	3/12/2014	4.25	220	13
USW0002414 IDAHO FALLS	3/13/2014	5.59	210	19.9
USW0002414 IDAHO FALLS	3/14/2014	12.75	250	31.1
USW0002414 IDAHO FALLS	3/15/2014	7.18	210	19.9
USW0002414 IDAHO FALLS	3/16/2014	13.2	220	29.1
USW0002414 IDAHO FALLS	3/17/2014	17.45	220	45
USW0002414 IDAHO FALLS	3/18/2014	9.17	210	19.9
USW0002414 IDAHO FALLS	3/19/2014	14.78	220	28
USW0002414 IDAHO FALLS	3/20/2014	19.91	220	44.1
USW0002414 IDAHO FALLS	3/21/2014	5.52	10	12.1
USW0002414 IDAHO FALLS	3/22/2014	6.62	200	14.1
USW0002414 IDAHO FALLS	3/23/2014	10.29	230	30
USW0002414 IDAHO FALLS	3/24/2014	5.52	210	18.1
USW0002414 IDAHO FALLS	3/25/2014	8.06	200	23
USW0002414 IDAHO FALLS	3/26/2014	18.12	210	30
USW0002414 IDAHO FALLS	3/27/2014	20.13	280	38.9
USW0002414 IDAHO FALLS	3/28/2014	17	200	28
USW0002414 IDAHO FALLS	3/29/2014	15.43	210	35.1
USW0002414 IDAHO FALLS	3/30/2014	8.06	230	18.1
USW0002414 IDAHO FALLS	3/31/2014	7.61	180	18.1
USW0002414 IDAHO FALLS	4/1/2014	10.74	200	23.9
USW0002414 IDAHO FALLS	4/2/2014	8.72	220	21
USW0002414 IDAHO FALLS	4/3/2014	3.8	210	12.1
USW0002414 IDAHO FALLS	4/4/2014	8.72	230	25.9
USW0002414 IDAHO FALLS	4/5/2014	7.61	280	23.9
USW0002414 IDAHO FALLS	4/6/2014	11.88	250	29.1
USW0002414 IDAHO FALLS	4/7/2014	10.07	190	29.5
USW0002414 IDAHO FALLS	4/8/2014	9.17	210	23
USW0002414 IDAHO FALLS	4/9/2014	18.55	230	38.9
USW0002414 IDAHO FALLS	4/10/2014	13.2	200	23.9
USW0002414 IDAHO FALLS	4/11/2014	15.21	250	25.9
USW0002414 IDAHO FALLS	4/12/2014	14.99	350	32
USW0002414 IDAHO FALLS	4/13/2014	21.03	380	33.1
USW0002414 IDAHO FALLS	4/14/2014	7.83	230	17
USW0002414 IDAHO FALLS	4/15/2014	14.99	240	40
USW0002414 IDAHO FALLS	4/16/2014	8.71	210	19.9
USW0002414 IDAHO FALLS	4/17/2014	11.41	190	23.9
USW0002414 IDAHO FALLS	4/18/2014	22.52	200	38.9
USW0002414 IDAHO FALLS	4/19/2014	8.72	190	21
USW0002414 IDAHO FALLS	4/20/2014	16.33	210	30
USW0002414 IDAHO FALLS	4/21/2014	5.37	250	21
USW0002414 IDAHO FALLS	4/22/2014	19.24	210	38
USW0002414 IDAHO FALLS	4/23/2014	19.48	250	31.1
USW0002414 IDAHO FALLS	4/24/2014	15.21	230	32
USW0002414 IDAHO FALLS	4/25/2014	7.38	250	23
USW0002414 IDAHO FALLS	4/26/2014	10.07	240	21
USW0002414 IDAHO FALLS	4/27/2014	13.65	220	28
USW0002414 IDAHO FALLS	4/28/2014	8.28	300	19.9
USW0002414 IDAHO FALLS	4/29/2014	8.28	10	25.9
USW0002414 IDAHO FALLS	4/30/2014	7.16	20	21
USW0002414 IDAHO FALLS	5/1/2014	8.28	200	17
USW0002414 IDAHO FALLS	5/2/2014	10.29	220	21.9
USW0002414 IDAHO FALLS	5/3/2014	14.99	220	38
USW0002414 IDAHO FALLS	5/4/2014	15.88	210	38.9
USW0002414 IDAHO FALLS	5/5/2014	11.41	200	21
USW0002414 IDAHO FALLS	5/6/2014	13.65	330	28
USW0002414 IDAHO FALLS	5/7/2014	12.3	380	23
USW0002414 IDAHO FALLS	5/8/2014	8.5	200	21.9

USWA0002414	IDAHO FALLS	5/9/2014	10.24	240	40
USWA0002414	IDAHO FALLS	5/10/2014	14.78	210	31.5
USWA0002414	IDAHO FALLS	5/11/2014	10.24	50	33.5
USWA0002414	IDAHO FALLS	5/12/2014	11.88	40	29.5
USWA0002414	IDAHO FALLS	5/13/2014	4.92	170	13
USWA0002414	IDAHO FALLS	5/14/2014	5.59	100	13
USWA0002414	IDAHO FALLS	5/15/2014	7.83	190	18.5
USWA0002414	IDAHO FALLS	5/16/2014	7.18	300	35.5
USWA0002414	IDAHO FALLS	5/17/2014	7.83	160	21.5
USWA0002414	IDAHO FALLS	5/18/2014	14.32	220	33.5
USWA0002414	IDAHO FALLS	5/19/2014	8.86	100	23
USWA0002414	IDAHO FALLS	5/20/2014	9.62	80	23.5
USWA0002414	IDAHO FALLS	5/21/2014	7.83	240	23.5
USWA0002414	IDAHO FALLS	5/22/2014	8.28	90	17
USWA0002414	IDAHO FALLS	5/23/2014	5.37	200	14.5
USWA0002414	IDAHO FALLS	5/24/2014	14.29	210	25.5
USWA0002414	IDAHO FALLS	5/25/2014	11.41	200	21
USWA0002414	IDAHO FALLS	5/26/2014	11.18	220	26.5
USWA0002414	IDAHO FALLS	5/27/2014	9.62	210	20.5
USWA0002414	IDAHO FALLS	5/28/2014	12.53	200	23
USWA0002414	IDAHO FALLS	5/29/2014	12.87	190	25.5
USWA0002414	IDAHO FALLS	5/30/2014	4.92	230	13
USWA0002414	IDAHO FALLS	5/31/2014	8.71	310	18.5
USWA0002414	IDAHO FALLS	6/1/2014	8.06	210	18.5
USWA0002414	IDAHO FALLS	6/2/2014	4.92	200	14.5
USWA0002414	IDAHO FALLS	6/3/2014	13.42	230	31.5
USWA0002414	IDAHO FALLS	6/4/2014	8.5	200	25.5
USWA0002414	IDAHO FALLS	6/5/2014	12.87	200	31.5
USWA0002414	IDAHO FALLS	6/6/2014	10.29	200	30
USWA0002414	IDAHO FALLS	6/7/2014	7.61	50	25.5
USWA0002414	IDAHO FALLS	6/8/2014	6.71	30	19.5
USWA0002414	IDAHO FALLS	6/9/2014	11.63	200	25.5
USWA0002414	IDAHO FALLS	6/10/2014	15.21	210	35.5
USWA0002414	IDAHO FALLS	6/11/2014	5.37	20	12.5
USWA0002414	IDAHO FALLS	6/12/2014	8.95	170	25.5
USWA0002414	IDAHO FALLS	6/13/2014	18.34	210	32
USWA0002414	IDAHO FALLS	6/14/2014	14.09	210	25.5
USWA0002414	IDAHO FALLS	6/15/2014	10.29	100	35.5
USWA0002414	IDAHO FALLS	6/16/2014	10.74	210	28.5
USWA0002414	IDAHO FALLS	6/17/2014	14.32	200	29
USWA0002414	IDAHO FALLS	6/18/2014	14.78	180	25.5
USWA0002414	IDAHO FALLS	6/19/2014	11.41	200	25.5
USWA0002414	IDAHO FALLS	6/20/2014	7.61	200	21.5
USWA0002414	IDAHO FALLS	6/21/2014	6.71	200	21.5
USWA0002414	IDAHO FALLS	6/22/2014	8.28	40	25.5
USWA0002414	IDAHO FALLS	6/23/2014	6.94	10	15
USWA0002414	IDAHO FALLS	6/24/2014	9.17	180	20.5
USWA0002414	IDAHO FALLS	6/25/2014	8.5	200	18.5
USWA0002414	IDAHO FALLS	6/26/2014	14.32	100	28.5
USWA0002414	IDAHO FALLS	6/27/2014	9.17	210	23
USWA0002414	IDAHO FALLS	6/28/2014	15.66	210	35.5
USWA0002414	IDAHO FALLS	6/29/2014	13.42	200	31.5
USWA0002414	IDAHO FALLS	6/30/2014	4.7	20	14.5
USWA0002414	IDAHO FALLS	7/1/2014	6.71	20	10.5
USWA0002414	IDAHO FALLS	7/2/2014	5.59	40	10.5
USWA0002414	IDAHO FALLS	7/3/2014	8.93	10	17
USWA0002414	IDAHO FALLS	7/4/2014	8.06	200	26
USWA0002414	IDAHO FALLS	7/5/2014	12.53	300	28.5
USWA0002414	IDAHO FALLS	7/6/2014	6.71	180	15
USWA0002414	IDAHO FALLS	7/7/2014	5.82	230	15
USWA0002414	IDAHO FALLS	7/8/2014	7.61	220	18.5
USWA0002414	IDAHO FALLS	7/9/2014	6.71	200	21
USWA0002414	IDAHO FALLS	7/10/2014	8.28	230	17
USWA0002414	IDAHO FALLS	7/11/2014	7.38	180	21
USWA0002414	IDAHO FALLS	7/12/2014	4.92	60	17
USWA0002414	IDAHO FALLS	7/13/2014	8.49	80	10.5
USWA0002414	IDAHO FALLS	7/14/2014	12.3	170	28
USWA0002414	IDAHO FALLS	7/15/2014	8.95	40	14.5
USWA0002414	IDAHO FALLS	7/16/2014	5.59	30	15
USWA0002414	IDAHO FALLS	7/17/2014	5.82	300	17
USWA0002414	IDAHO FALLS	7/18/2014	12.87	300	30
USWA0002414	IDAHO FALLS	7/19/2014	15.88	100	25.5
USWA0002414	IDAHO FALLS	7/20/2014	14.99	100	30.5
USWA0002414	IDAHO FALLS	7/21/2014	15.21	270	25.5
USWA0002414	IDAHO FALLS	7/22/2014	5.82	160	17
USWA0002414	IDAHO FALLS	7/23/2014	7.61	210	18.5
USWA0002414	IDAHO FALLS	7/24/2014	10.91	210	32
USWA0002414	IDAHO FALLS	7/25/2014	13.2	100	23.5
USWA0002414	IDAHO FALLS	7/26/2014	4.92	220	18.5
USWA0002414	IDAHO FALLS	7/27/2014	5.82	330	12.5
USWA0002414	IDAHO FALLS	7/28/2014	8.5	330	18.5
USWA0002414	IDAHO FALLS	7/29/2014	3.8	100	15
USWA0002414	IDAHO FALLS	7/30/2014	5.59	100	18.5
USWA0002414	IDAHO FALLS	7/31/2014	4.7	350	21.5
USWA0002414	IDAHO FALLS	8/1/2014	7.83	200	30
USWA0002414	IDAHO FALLS	8/2/2014	5.59	20	10.5
USWA0002414	IDAHO FALLS	8/3/2014	8.5	350	23.5
USWA0002414	IDAHO FALLS	8/4/2014	8.28	380	21
USWA0002414	IDAHO FALLS	8/5/2014	3.8	70	14.5
USWA0002414	IDAHO FALLS	8/6/2014	5.82	250	18.5
USWA0002414	IDAHO FALLS	8/7/2014	4.7	80	21
USWA0002414	IDAHO FALLS	8/8/2014	5.14	310	20.5
USWA0002414	IDAHO FALLS	8/9/2014	3.8	260	12.5
USWA0002414	IDAHO FALLS	8/10/2014	4.7	50	13
USWA0002414	IDAHO FALLS	8/11/2014	3.8	210	14.5
USWA0002414	IDAHO FALLS	8/12/2014	7.83	200	23
USWA0002414	IDAHO FALLS	8/13/2014	7.38	150	19.5
USWA0002414	IDAHO FALLS	8/14/2014	8.28	280	21
USWA0002414	IDAHO FALLS	8/15/2014	10.29	240	25.5
USWA0002414	IDAHO FALLS	8/16/2014	11.41	200	25.5
USWA0002414	IDAHO FALLS	8/17/2014	4.92	160	14.5

USW00002414	IDAHO FALLS	8/18/2014	8.28	10	25.9
USW00002414	IDAHO FALLS	8/19/2014	8.72	350	29.1
USW00002414	IDAHO FALLS	8/20/2014	7.83	330	28.1
USW00002414	IDAHO FALLS	8/21/2014	7.83	330	28.9
USW00002414	IDAHO FALLS	8/22/2014	6.04	190	21
USW00002414	IDAHO FALLS	8/23/2014	6.71	210	21
USW00002414	IDAHO FALLS	8/24/2014	3.58	250	10.1
USW00002414	IDAHO FALLS	8/25/2014	8.93	10	14.1
USW00002414	IDAHO FALLS	8/26/2014	3.58	200	10.1
USW00002414	IDAHO FALLS	8/27/2014	6.04	190	15
USW00002414	IDAHO FALLS	8/28/2014	7.83	190	17
USW00002414	IDAHO FALLS	8/29/2014	7.61	210	18.1
USW00002414	IDAHO FALLS	8/30/2014	9.62	210	25.1
USW00002414	IDAHO FALLS	8/31/2014	12.3	200	23
USW00002414	IDAHO FALLS	9/1/2014	10.07	200	19.9
USW00002414	IDAHO FALLS	9/2/2014	9.62	210	23
USW00002414	IDAHO FALLS	9/3/2014	10.24	210	30
USW00002414	IDAHO FALLS	9/4/2014	8.49	30	17
USW00002414	IDAHO FALLS	9/5/2014	8.5	30	18.1
USW00002414	IDAHO FALLS	9/6/2014	8.28	30	13
USW00002414	IDAHO FALLS	9/7/2014	8.28	350	20.1
USW00002414	IDAHO FALLS	9/8/2014	8.95	170	21.9
USW00002414	IDAHO FALLS	9/9/2014	12.53	220	31.1
USW00002414	IDAHO FALLS	9/10/2014	14.32	210	25.9
USW00002414	IDAHO FALLS	9/11/2014	12.3	10	25.1
USW00002414	IDAHO FALLS	9/12/2014	4.7	210	14.1
USW00002414	IDAHO FALLS	9/13/2014	5.37	180	13
USW00002414	IDAHO FALLS	9/14/2014	5.37	210	15
USW00002414	IDAHO FALLS	9/15/2014	3.8	200	14.1
USW00002414	IDAHO FALLS	9/16/2014	3.8	350	13
USW00002414	IDAHO FALLS	9/17/2014	3.8	340	18.1
USW00002414	IDAHO FALLS	9/18/2014	9.4	180	28
USW00002414	IDAHO FALLS	9/19/2014	10.74	210	21.9
USW00002414	IDAHO FALLS	9/20/2014	3.8	350	10.1
USW00002414	IDAHO FALLS	9/21/2014	9.4	210	23
USW00002414	IDAHO FALLS	9/22/2014	8.95	230	19.9
USW00002414	IDAHO FALLS	9/23/2014	4.47	250	13
USW00002414	IDAHO FALLS	9/24/2014	8.95	210	21
USW00002414	IDAHO FALLS	9/25/2014	9.62	210	31.1
USW00002414	IDAHO FALLS	9/26/2014	10.29	210	25.9
USW00002414	IDAHO FALLS	9/27/2014	5.82	210	14.1
USW00002414	IDAHO FALLS	9/28/2014	5.37	180	21
USW00002414	IDAHO FALLS	9/29/2014	7.38	210	21
USW00002414	IDAHO FALLS	9/30/2014	15.43	210	25.9
USW00002414	IDAHO FALLS	10/1/2014	7.38	350	25.9
USW00002414	IDAHO FALLS	10/2/2014	13.65	230	29.1
USW00002414	IDAHO FALLS	10/3/2014	3.13	230	10.1
USW00002414	IDAHO FALLS	10/4/2014	6.04	210	15
USW00002414	IDAHO FALLS	10/5/2014	8.72	200	19.9
USW00002414	IDAHO FALLS	10/6/2014	8.95	210	18.1
USW00002414	IDAHO FALLS	10/7/2014	4.47	230	17
USW00002414	IDAHO FALLS	10/8/2014	2.91	210	8.1
USW00002414	IDAHO FALLS	10/9/2014	4.7	220	8.9
USW00002414	IDAHO FALLS	10/10/2014	8.5	210	17
USW00002414	IDAHO FALLS	10/11/2014	12.3	210	25.1
USW00002414	IDAHO FALLS	10/12/2014	8.71	340	21
USW00002414	IDAHO FALLS	10/13/2014	5.14	200	17
USW00002414	IDAHO FALLS	10/14/2014	4.92	210	10.1
USW00002414	IDAHO FALLS	10/15/2014	13.42	240	30
USW00002414	IDAHO FALLS	10/16/2014	3.58	190	13
USW00002414	IDAHO FALLS	10/17/2014	4.92	10	8.9
USW00002414	IDAHO FALLS	10/18/2014	5.37	220	15
USW00002414	IDAHO FALLS	10/19/2014	3.58	350	8.9
USW00002414	IDAHO FALLS	10/20/2014	5.82	200	13
USW00002414	IDAHO FALLS	10/21/2014	17.45	220	35.1
USW00002414	IDAHO FALLS	10/22/2014	8.49	200	18.9
USW00002414	IDAHO FALLS	10/23/2014	8.95	210	19.9
USW00002414	IDAHO FALLS	10/24/2014	8.72	210	21
USW00002414	IDAHO FALLS	10/25/2014	11.18	220	32
USW00002414	IDAHO FALLS	10/26/2014	22.15	200	38.9
USW00002414	IDAHO FALLS	10/27/2014	11.41	210	21
USW00002414	IDAHO FALLS	10/28/2014	3.8	230	18.1
USW00002414	IDAHO FALLS	10/29/2014	8.71	220	21
USW00002414	IDAHO FALLS	10/30/2014	5.59	350	12.1
USW00002414	IDAHO FALLS	10/31/2014	7.61	210	25.9
USW00002414	IDAHO FALLS	11/1/2014	12.75	230	38
USW00002414	IDAHO FALLS	11/2/2014	13.2	220	19.9
USW00002414	IDAHO FALLS	11/3/2014	8.05	210	18.1
USW00002414	IDAHO FALLS	11/4/2014	8.28	210	21.9
USW00002414	IDAHO FALLS	11/5/2014	5.14	200	15
USW00002414	IDAHO FALLS	11/6/2014	5.59	210	13
USW00002414	IDAHO FALLS	11/7/2014	8.95	220	18.1
USW00002414	IDAHO FALLS	11/8/2014	4.92	210	15
USW00002414	IDAHO FALLS	11/9/2014	13.2	210	32
USW00002414	IDAHO FALLS	11/10/2014	8.72	230	21
USW00002414	IDAHO FALLS	11/11/2014	17.9	20	30
USW00002414	IDAHO FALLS	11/12/2014	10.74	20	18.1
USW00002414	IDAHO FALLS	11/13/2014	4.25	350	8.9
USW00002414	IDAHO FALLS	11/14/2014	5.82	220	19.9
USW00002414	IDAHO FALLS	11/15/2014	4.7	10	17
USW00002414	IDAHO FALLS	11/16/2014	3.8	210	13
USW00002414	IDAHO FALLS	11/17/2014	4.92	30	12.1
USW00002414	IDAHO FALLS	11/18/2014	4.7	350	10.1
USW00002414	IDAHO FALLS	11/19/2014	3.8	350	8.9
USW00002414	IDAHO FALLS	11/20/2014	2.24	220	8.1
USW00002414	IDAHO FALLS	11/21/2014	4.92	230	10.1
USW00002414	IDAHO FALLS	11/22/2014	16.11	220	31.1
USW00002414	IDAHO FALLS	11/23/2014	15.66	210	28
USW00002414	IDAHO FALLS	11/24/2014	12.53	200	25.1
USW00002414	IDAHO FALLS	11/25/2014	21.47	220	32
USW00002414	IDAHO FALLS	11/26/2014	18.34	210	32

USW00002414	IDAHO FALLS	11/27/2014	9.62	220	28
USW00002414	IDAHO FALLS	11/28/2014	12.08	220	25.1
USW00002414	IDAHO FALLS	11/29/2014	22.82	240	40
USW00002414	IDAHO FALLS	11/30/2014	10.51	210	30
USW00002414	IDAHO FALLS	12/1/2014	4.7	200	18.1
USW00002414	IDAHO FALLS	12/2/2014	9.84	220	23
USW00002414	IDAHO FALLS	12/3/2014	4.7	190	12.1
USW00002414	IDAHO FALLS	12/4/2014	8.93	200	21.9
USW00002414	IDAHO FALLS	12/5/2014	4.7	330	8.9
USW00002414	IDAHO FALLS	12/6/2014	7.61	210	19.9
USW00002414	IDAHO FALLS	12/7/2014	5.82	250	15
USW00002414	IDAHO FALLS	12/8/2014	2.91	350	8.1
USW00002414	IDAHO FALLS	12/9/2014	3.36	340	10.1
USW00002414	IDAHO FALLS	12/10/2014	4.47	10	10.1
USW00002414	IDAHO FALLS	12/11/2014	8.71	190	19.9
USW00002414	IDAHO FALLS	12/12/2014	3.8	190	17
USW00002414	IDAHO FALLS	12/13/2014	14.99	210	28
USW00002414	IDAHO FALLS	12/14/2014	10.07	210	18.1
USW00002414	IDAHO FALLS	12/15/2014	3.36	20	8.9
USW00002414	IDAHO FALLS	12/16/2014	4.92	170	10.1
USW00002414	IDAHO FALLS	12/17/2014	1.34	340	8.9
USW00002414	IDAHO FALLS	12/18/2014	2.91	170	8.9
USW00002414	IDAHO FALLS	12/19/2014	7.61	200	19.9
USW00002414	IDAHO FALLS	12/20/2014	10.51	200	21.9
USW00002414	IDAHO FALLS	12/21/2014	17.45	210	31.1
USW00002414	IDAHO FALLS	12/22/2014	11.18	220	23.9
USW00002414	IDAHO FALLS	12/23/2014	7.38	210	15
USW00002414	IDAHO FALLS	12/24/2014	5.82	200	21.9
USW00002414	IDAHO FALLS	12/25/2014	16.34	350	30
USW00002414	IDAHO FALLS	12/26/2014	5.37	220	13
USW00002414	IDAHO FALLS	12/27/2014	7.16	190	21.9
USW00002414	IDAHO FALLS	12/28/2014	8.28	200	21.9
USW00002414	IDAHO FALLS	12/29/2014	12.97	10	18.1
USW00002414	IDAHO FALLS	12/30/2014	8.28	350	17
USW00002414	IDAHO FALLS	12/31/2014	3.8	10	8.9
USW00002414	IDAHO FALLS	1/1/2015	2.24	350	8.9
USW00002414	IDAHO FALLS	1/2/2015	5.59	350	13
USW00002414	IDAHO FALLS	1/3/2015	2.91	350	10.1
USW00002414	IDAHO FALLS	1/4/2015	3.8	10	8.1
USW00002414	IDAHO FALLS	1/5/2015	21.47	220	40.9
USW00002414	IDAHO FALLS	1/6/2015	4.47	350	12.1
USW00002414	IDAHO FALLS	1/7/2015	5.59	350	12.1
USW00002414	IDAHO FALLS	1/8/2015	8.49	350	15
USW00002414	IDAHO FALLS	1/9/2015	8.28	350	18.1
USW00002414	IDAHO FALLS	1/10/2015	1.79	210	8.1
USW00002414	IDAHO FALLS	1/11/2015	2.91	210	8.9
USW00002414	IDAHO FALLS	1/12/2015	8.28	210	14.1
USW00002414	IDAHO FALLS	1/13/2015	3.13	200	12.1
USW00002414	IDAHO FALLS	1/14/2015	5.82	350	12.1
USW00002414	IDAHO FALLS	1/15/2015	8.93	40	13
USW00002414	IDAHO FALLS	1/16/2015	8.5	210	23
USW00002414	IDAHO FALLS	1/17/2015	5.82	210	19.9
USW00002414	IDAHO FALLS	1/18/2015	9.84	210	28
USW00002414	IDAHO FALLS	1/19/2015	9.62	210	25.1
USW00002414	IDAHO FALLS	1/20/2015	8.04	20	12.1
USW00002414	IDAHO FALLS	1/21/2015	3.13	10	8.9
USW00002414	IDAHO FALLS	1/22/2015	8.93	350	13
USW00002414	IDAHO FALLS	1/23/2015	9.59	230	14.1
USW00002414	IDAHO FALLS	1/24/2015	4.7	10	10.1
USW00002414	IDAHO FALLS	1/25/2015	5.82	10	10.1
USW00002414	IDAHO FALLS	1/26/2015	5.59	350	12.1
USW00002414	IDAHO FALLS	1/27/2015	4.7	210	12.1
USW00002414	IDAHO FALLS	1/28/2015	9.62	220	17
USW00002414	IDAHO FALLS	1/29/2015	8.71	30	15
USW00002414	IDAHO FALLS	1/30/2015	7.16	350	15
USW00002414	IDAHO FALLS	1/31/2015	8.71	220	15
USW00002414	IDAHO FALLS	2/1/2015	4.25	230	12.1
USW00002414	IDAHO FALLS	2/2/2015	7.61	230	18.1
USW00002414	IDAHO FALLS	2/3/2015	7.61	220	21
USW00002414	IDAHO FALLS	2/4/2015	3.36	230	12.1
USW00002414	IDAHO FALLS	2/5/2015	8.49	180	18.1
USW00002414	IDAHO FALLS	2/6/2015	7.83	210	23.9
USW00002414	IDAHO FALLS	2/7/2015	15.88	220	40
USW00002414	IDAHO FALLS	2/8/2015	8.5	220	17
USW00002414	IDAHO FALLS	2/9/2015	14.99	220	28
USW00002414	IDAHO FALLS	2/10/2015	11.63	210	21.9
USW00002414	IDAHO FALLS	2/11/2015	2.68	120	8.9
USW00002414	IDAHO FALLS	2/12/2015	3.36	200	12.1
USW00002414	IDAHO FALLS	2/13/2015	4.7	350	10.1
USW00002414	IDAHO FALLS	2/14/2015	8.28	250	15
USW00002414	IDAHO FALLS	2/15/2015	5.59	30	19.9
USW00002414	IDAHO FALLS	2/16/2015	10.07	20	21.9
USW00002414	IDAHO FALLS	2/17/2015	5.37	200	13
USW00002414	IDAHO FALLS	2/18/2015	4.92	210	18.1
USW00002414	IDAHO FALLS	2/19/2015	9.62	220	25.1
USW00002414	IDAHO FALLS	2/20/2015	8.5	330	21.9
USW00002414	IDAHO FALLS	2/21/2015	14.99	20	32
USW00002414	IDAHO FALLS	2/22/2015	14.78	350	25.9
USW00002414	IDAHO FALLS	2/23/2015	5.59	200	13
USW00002414	IDAHO FALLS	2/24/2015	8.95	210	21
USW00002414	IDAHO FALLS	2/25/2015	7.61	10	25.1
USW00002414	IDAHO FALLS	2/26/2015	8.28	20	18.1
USW00002414	IDAHO FALLS	2/27/2015	5.82	350	12.1
USW00002414	IDAHO FALLS	2/28/2015	14.32	350	21.9
USW00002414	IDAHO FALLS	3/1/2015	8.05	20	18.1
USW00002414	IDAHO FALLS	3/2/2015	8.93	200	18.1
USW00002414	IDAHO FALLS	3/3/2015	10.51	20	28
USW00002414	IDAHO FALLS	3/4/2015	8.04	210	13
USW00002414	IDAHO FALLS	3/5/2015	8.04	220	17
USW00002414	IDAHO FALLS	3/6/2015	5.37	210	15
USW00002414	IDAHO FALLS	3/7/2015	4.7	220	17

USW00002414	IDAHO FALLS	3/9/2015	4.7	210	12.1
USW00002414	IDAHO FALLS	3/9/2015	7.83	200	18.1
USW00002414	IDAHO FALLS	3/10/2015	3.8	230	14.1
USW00002414	IDAHO FALLS	3/11/2015	9.84	190	25.9
USW00002414	IDAHO FALLS	3/12/2015	8.95	240	21.9
USW00002414	IDAHO FALLS	3/13/2015	2.24	340	8.9
USW00002414	IDAHO FALLS	3/14/2015	12.08	210	25.9
USW00002414	IDAHO FALLS	3/15/2015	10.07	200	28.9
USW00002414	IDAHO FALLS	3/16/2015	11.63	210	23.9
USW00002414	IDAHO FALLS	3/17/2015	12.53	240	23
USW00002414	IDAHO FALLS	3/18/2015	12.08	220	21
USW00002414	IDAHO FALLS	3/19/2015	5.14	230	13
USW00002414	IDAHO FALLS	3/20/2015	5.37	240	17
USW00002414	IDAHO FALLS	3/21/2015	12.08	240	30
USW00002414	IDAHO FALLS	3/22/2015	5.14	220	18.1
USW00002414	IDAHO FALLS	3/23/2015	10.46	210	38.9
USW00002414	IDAHO FALLS	3/24/2015	13.87	230	32
USW00002414	IDAHO FALLS	3/25/2015	12.53	220	21
USW00002414	IDAHO FALLS	3/26/2015	10.29	210	19.9
USW00002414	IDAHO FALLS	3/27/2015	7.83	210	17
USW00002414	IDAHO FALLS	3/28/2015	16.12	220	42.9
USW00002414	IDAHO FALLS	3/29/2015	8.04	220	19.9
USW00002414	IDAHO FALLS	3/30/2015	8.04	220	15
USW00002414	IDAHO FALLS	3/31/2015	14.09	220	30
USW00002414	IDAHO FALLS	4/1/2015	17.67	220	30
USW00002414	IDAHO FALLS	4/2/2015	7.83	350	25.1
USW00002414	IDAHO FALLS	4/3/2015	7.61	210	21.9
USW00002414	IDAHO FALLS	4/4/2015	9.4	250	25.1
USW00002414	IDAHO FALLS	4/5/2015	9.17	240	23.9
USW00002414	IDAHO FALLS	4/6/2015	14.32	190	25.1
USW00002414	IDAHO FALLS	4/7/2015	8.5	230	21
USW00002414	IDAHO FALLS	4/8/2015	10.51	310	21.9
USW00002414	IDAHO FALLS	4/9/2015	10.07	200	21
USW00002414	IDAHO FALLS	4/10/2015	7.38	220	18.1
USW00002414	IDAHO FALLS	4/11/2015	17.67	230	31.1
USW00002414	IDAHO FALLS	4/12/2015	17.22	210	30
USW00002414	IDAHO FALLS	4/13/2015	7.83	200	23
USW00002414	IDAHO FALLS	4/14/2015	15.21	210	40
USW00002414	IDAHO FALLS	4/15/2015	17.67	350	31.1
USW00002414	IDAHO FALLS	4/16/2015	9.62	20	17
USW00002414	IDAHO FALLS	4/17/2015	5.82	200	14.1
USW00002414	IDAHO FALLS	4/18/2015	9.62	350	23.9
USW00002414	IDAHO FALLS	4/19/2015	9.17	20	18.1
USW00002414	IDAHO FALLS	4/20/2015	5.82	200	18.1
USW00002414	IDAHO FALLS	4/21/2015	8.49	200	17
USW00002414	IDAHO FALLS	4/22/2015	8.28	200	19.9
USW00002414	IDAHO FALLS	4/23/2015	15.88	210	25.1
USW00002414	IDAHO FALLS	4/24/2015	13.42	220	25.9
USW00002414	IDAHO FALLS	4/25/2015	10.07	200	23.9
USW00002414	IDAHO FALLS	4/26/2015	13.2	210	23
USW00002414	IDAHO FALLS	4/27/2015	3.8	30	12.1
USW00002414	IDAHO FALLS	4/28/2015	4.92	200	14.1
USW00002414	IDAHO FALLS	4/29/2015	10.29	210	23.9
USW00002414	IDAHO FALLS	4/30/2015	10.51	200	23.9
USW00002414	IDAHO FALLS	5/1/2015	7.83	200	19.9
USW00002414	IDAHO FALLS	5/2/2015	11.41	230	25.9
USW00002414	IDAHO FALLS	5/3/2015	7.83	300	28.1
USW00002414	IDAHO FALLS	5/4/2015	8.28	310	25.1
USW00002414	IDAHO FALLS	5/5/2015	8.28	350	25.1
USW00002414	IDAHO FALLS	5/6/2015	8.5	310	18.1
USW00002414	IDAHO FALLS	5/7/2015	7.18	20	15
USW00002414	IDAHO FALLS	5/8/2015	10.98	10	21.9
USW00002414	IDAHO FALLS	5/9/2015	18.56	20	25.9
USW00002414	IDAHO FALLS	5/10/2015	6.95	20	18.1
USW00002414	IDAHO FALLS	5/11/2015	7.38	320	19.9
USW00002414	IDAHO FALLS	5/12/2015	9.84	180	25.1
USW00002414	IDAHO FALLS	5/13/2015	10.29	210	28
USW00002414	IDAHO FALLS	5/14/2015	7.18	180	25.1
USW00002414	IDAHO FALLS	5/15/2015	8.5	200	19.9
USW00002414	IDAHO FALLS	5/16/2015	7.61	200	21
USW00002414	IDAHO FALLS	5/17/2015	5.14	20	14.1
USW00002414	IDAHO FALLS	5/18/2015	8.5	140	30
USW00002414	IDAHO FALLS	5/19/2015	6.93	190	21
USW00002414	IDAHO FALLS	5/20/2015	5.59	190	21.9
USW00002414	IDAHO FALLS	5/21/2015	4.92	170	21.9
USW00002414	IDAHO FALLS	5/22/2015	5.59	130	17
USW00002414	IDAHO FALLS	5/23/2015	3.8	200	18.1
USW00002414	IDAHO FALLS	5/24/2015	5.59	350	17
USW00002414	IDAHO FALLS	5/25/2015	7.61	170	23
USW00002414	IDAHO FALLS	5/26/2015	9.84	130	21
USW00002414	IDAHO FALLS	5/27/2015	5.82	280	19.9
USW00002414	IDAHO FALLS	5/28/2015	4.25	10	19
USW00002414	IDAHO FALLS	5/29/2015	4.92	30	12.1
USW00002414	IDAHO FALLS	5/30/2015	8.71	270	28
USW00002414	IDAHO FALLS	5/31/2015	8.28	220	44.1
USW00002414	IDAHO FALLS	6/1/2015	8.5	300	38
USW00002414	IDAHO FALLS	6/2/2015	7.61	210	23
USW00002414	IDAHO FALLS	6/3/2015	4.7	200	18.1
USW00002414	IDAHO FALLS	6/4/2015	8.28	350	13
USW00002414	IDAHO FALLS	6/5/2015	8.5	210	19.9
USW00002414	IDAHO FALLS	6/6/2015	6.04	170	21
USW00002414	IDAHO FALLS	6/7/2015	2.91	200	14.1
USW00002414	IDAHO FALLS	6/8/2015	6.04	220	14.1
USW00002414	IDAHO FALLS	6/9/2015	7.38	110	30
USW00002414	IDAHO FALLS	6/10/2015	8.28	30	25.1
USW00002414	IDAHO FALLS	6/11/2015	8.49	310	14.1
USW00002414	IDAHO FALLS	6/12/2015	18.12	200	32
USW00002414	IDAHO FALLS	6/13/2015	15.66	200	28
USW00002414	IDAHO FALLS	6/14/2015	8.04	200	15
USW00002414	IDAHO FALLS	6/15/2015	9.62	170	23
USW00002414	IDAHO FALLS	6/16/2015	10.07	200	23.9

USW00002414	IDAHO FALLS	6/17/2015	6.93	200	21.9
USW00002414	IDAHO FALLS	6/18/2015	6.71	190	18.1
USW00002414	IDAHO FALLS	6/19/2015	14.99	210	33.1
USW00002414	IDAHO FALLS	6/20/2015	11.41	200	23.9
USW00002414	IDAHO FALLS	6/21/2015	6.5	250	23.9
USW00002414	IDAHO FALLS	6/22/2015	10.51	190	23
USW00002414	IDAHO FALLS	6/23/2015	6.71	210	18.1
USW00002414	IDAHO FALLS	6/24/2015	6.72	200	17
USW00002414	IDAHO FALLS	6/25/2015	6.04	200	13
USW00002414	IDAHO FALLS	6/26/2015	2.91	230	8.9
USW00002414	IDAHO FALLS	6/27/2015	5.82	10	18.1
USW00002414	IDAHO FALLS	6/28/2015	4.92	350	10.1
USW00002414	IDAHO FALLS	6/29/2015	6.72	340	28
USW00002414	IDAHO FALLS	6/30/2015	4.92	240	23
USW00002414	IDAHO FALLS	7/1/2015	4.92	170	15
USW00002414	IDAHO FALLS	7/2/2015	5.82	20	13
USW00002414	IDAHO FALLS	7/3/2015	10.07	200	19.9
USW00002414	IDAHO FALLS	7/4/2015	7.38	180	19.9
USW00002414	IDAHO FALLS	7/5/2015	15.43	210	25.1
USW00002414	IDAHO FALLS	7/6/2015	7.16	310	17
USW00002414	IDAHO FALLS	7/7/2015	4.7	330	23.9
USW00002414	IDAHO FALLS	7/8/2015	4.7	210	17
USW00002414	IDAHO FALLS	7/9/2015	5.37	130	18.1
USW00002414	IDAHO FALLS	7/10/2015	8.93	190	21
USW00002414	IDAHO FALLS	7/11/2015	7.16	190	35.1
USW00002414	IDAHO FALLS	7/12/2015	9.82	200	32
USW00002414	IDAHO FALLS	7/13/2015	8.93	290	23.9
USW00002414	IDAHO FALLS	7/14/2015	4.03	300	14.1
USW00002414	IDAHO FALLS	7/15/2015	7.93	210	21.9
USW00002414	IDAHO FALLS	7/16/2015	12.3	210	33.1
USW00002414	IDAHO FALLS	7/17/2015	8.04	220	18.1
USW00002414	IDAHO FALLS	7/18/2015	8.49	170	17
USW00002414	IDAHO FALLS	7/19/2015	4.25	200	14.1
USW00002414	IDAHO FALLS	7/20/2015	7.16	190	19.9
USW00002414	IDAHO FALLS	7/21/2015	9.4	210	23.9
USW00002414	IDAHO FALLS	7/22/2015	11.63	200	25.9
USW00002414	IDAHO FALLS	7/23/2015	13.2	230	31.1
USW00002414	IDAHO FALLS	7/24/2015	8.28	210	40
USW00002414	IDAHO FALLS	7/25/2015	7.61	210	25.1
USW00002414	IDAHO FALLS	7/26/2015	8.28	210	21.9
USW00002414	IDAHO FALLS	7/27/2015	15.21	220	38
USW00002414	IDAHO FALLS	7/28/2015	4.25	20	13
USW00002414	IDAHO FALLS	7/29/2015	4.47	320	8.1
USW00002414	IDAHO FALLS	7/30/2015	4.7	280	13
USW00002414	IDAHO FALLS	7/31/2015	3.8	30	10.1
USW00002414	IDAHO FALLS	8/1/2015	4.7	270	10.1
USW00002414	IDAHO FALLS	8/2/2015	5.37	30	12.1
USW00002414	IDAHO FALLS	8/3/2015	8.26	210	21.9
USW00002414	IDAHO FALLS	8/4/2015	8.04	220	18.1
USW00002414	IDAHO FALLS	8/5/2015	8.5	260	33.1
USW00002414	IDAHO FALLS	8/6/2015	8.26	220	23
USW00002414	IDAHO FALLS	8/7/2015	9.17	200	28
USW00002414	IDAHO FALLS	8/8/2015	7.61	270	21
USW00002414	IDAHO FALLS	8/9/2015	3.8	180	13
USW00002414	IDAHO FALLS	8/10/2015	6.93	180	40
USW00002414	IDAHO FALLS	8/11/2015	7.83	170	19.9
USW00002414	IDAHO FALLS	8/12/2015	6.26	210	18.1
USW00002414	IDAHO FALLS	8/13/2015	4.25	180	15
USW00002414	IDAHO FALLS	8/14/2015	8.5	260	33.1
USW00002414	IDAHO FALLS	8/15/2015	14.99	200	25.1
USW00002414	IDAHO FALLS	8/16/2015	7.83	200	18.1
USW00002414	IDAHO FALLS	8/17/2015	7.61	170	18.1
USW00002414	IDAHO FALLS	8/18/2015	6.94	20	15
USW00002414	IDAHO FALLS	8/19/2015	7.83	210	18.1
USW00002414	IDAHO FALLS	8/20/2015	8.28	210	18.1
USW00002414	IDAHO FALLS	8/21/2015	15.21	230	38
USW00002414	IDAHO FALLS	8/22/2015	5.82	30	15
USW00002414	IDAHO FALLS	8/23/2015	5.59	230	13
USW00002414	IDAHO FALLS	8/24/2015	6.26	210	17
USW00002414	IDAHO FALLS	8/25/2015	6.49	210	21.9
USW00002414	IDAHO FALLS	8/26/2015	5.37	140	19.9
USW00002414	IDAHO FALLS	8/27/2015	5.14	20	38
USW00002414	IDAHO FALLS	8/28/2015	8.28	200	21.9
USW00002414	IDAHO FALLS	8/29/2015	10.29	250	30
USW00002414	IDAHO FALLS	8/30/2015	13.2	230	28
USW00002414	IDAHO FALLS	8/31/2015	11.98	210	21.9
USW00002414	IDAHO FALLS	9/1/2015	8.71	210	21
USW00002414	IDAHO FALLS	9/2/2015	10.51	230	21.9
USW00002414	IDAHO FALLS	9/3/2015	11.86	190	25.1
USW00002414	IDAHO FALLS	9/4/2015	9.17	200	28
USW00002414	IDAHO FALLS	9/5/2015	17.22	200	31.1
USW00002414	IDAHO FALLS	9/6/2015	9.62	240	17
USW00002414	IDAHO FALLS	9/7/2015	10.74	190	21
USW00002414	IDAHO FALLS	9/8/2015	9.62	200	17
USW00002414	IDAHO FALLS	9/9/2015	8.93	180	14.1
USW00002414	IDAHO FALLS	9/10/2015	3.8	150	13
USW00002414	IDAHO FALLS	9/11/2015	4.92	210	12.1
USW00002414	IDAHO FALLS	9/12/2015	6.49	190	15
USW00002414	IDAHO FALLS	9/13/2015	10.96	200	23.1
USW00002414	IDAHO FALLS	9/14/2015	11.63	200	30
USW00002414	IDAHO FALLS	9/15/2015	14.09	200	25.9
USW00002414	IDAHO FALLS	9/16/2015	17	210	29.1
USW00002414	IDAHO FALLS	9/17/2015	10.74	210	23.9
USW00002414	IDAHO FALLS	9/18/2015	5.37	210	14.1
USW00002414	IDAHO FALLS	9/19/2015	8.04	210	15
USW00002414	IDAHO FALLS	9/20/2015	8.72	210	18.1
USW00002414	IDAHO FALLS	9/21/2015	6.71	200	17
USW00002414	IDAHO FALLS	9/22/2015	8.04	220	18.1
USW00002414	IDAHO FALLS	9/23/2015	6.49	230	19.9
USW00002414	IDAHO FALLS	9/24/2015	3.36	220	10.1
USW00002414	IDAHO FALLS	9/25/2015	7.83	220	21

USW00002414	IDAHO FALLS	9/26/2015	6.72	220	28
USW00002414	IDAHO FALLS	9/27/2015	8.95	210	19.9
USW00002414	IDAHO FALLS	9/28/2015	5.37	200	14.1
USW00002414	IDAHO FALLS	9/29/2015	5.8	170	8.1
USW00002414	IDAHO FALLS	9/30/2015	5.14	210	21.9
USW00002414	IDAHO FALLS	10/1/2015	3.58	190	19.9
USW00002414	IDAHO FALLS	10/2/2015	6.26	210	28
USW00002414	IDAHO FALLS	10/3/2015	9.62	90	21
USW00002414	IDAHO FALLS	10/4/2015	7.61	30	15
USW00002414	IDAHO FALLS	10/5/2015	4.7	340	13
USW00002414	IDAHO FALLS	10/6/2015	8.93	200	19.9
USW00002414	IDAHO FALLS	10/7/2015	6.26	220	16.1
USW00002414	IDAHO FALLS	10/8/2015	4.7	200	13
USW00002414	IDAHO FALLS	10/9/2015	4.7	210	17
USW00002414	IDAHO FALLS	10/10/2015	9.84	210	23
USW00002414	IDAHO FALLS	10/11/2015	19.69	210	36
USW00002414	IDAHO FALLS	10/12/2015	8.04	200	19.9
USW00002414	IDAHO FALLS	10/13/2015	7.61	220	16.1
USW00002414	IDAHO FALLS	10/14/2015	5.59	190	15
USW00002414	IDAHO FALLS	10/15/2015	4.92	360	8.9
USW00002414	IDAHO FALLS	10/16/2015	4.7	340	10.1
USW00002414	IDAHO FALLS	10/17/2015	5.37	230	16.1
USW00002414	IDAHO FALLS	10/18/2015	5.37	220	21
USW00002414	IDAHO FALLS	10/19/2015	6.26	210	17
USW00002414	IDAHO FALLS	10/20/2015	8.5	220	17
USW00002414	IDAHO FALLS	10/21/2015	3.13	360	10.1
USW00002414	IDAHO FALLS	10/22/2015	5.82	200	15
USW00002414	IDAHO FALLS	10/23/2015	6.49	220	15
USW00002414	IDAHO FALLS	10/24/2015	4.03	250	13
USW00002414	IDAHO FALLS	10/25/2015	3.8	190	12.1
USW00002414	IDAHO FALLS	10/26/2015	14.76	220	31.1
USW00002414	IDAHO FALLS	10/27/2015	5.14	220	13
USW00002414	IDAHO FALLS	10/28/2015	3.58	200	10.1
USW00002414	IDAHO FALLS	10/29/2015	6.72	210	15
USW00002414	IDAHO FALLS	10/30/2015	15.43	220	25.9
USW00002414	IDAHO FALLS	10/31/2015	16.11	210	31.1
USW00002414	IDAHO FALLS	11/1/2015	17.22	210	29.1
USW00002414	IDAHO FALLS	11/2/2015	7.61	30	16.1
USW00002414	IDAHO FALLS	11/3/2015	11.41	210	28
USW00002414	IDAHO FALLS	11/4/2015	11.86	200	16.1
USW00002414	IDAHO FALLS	11/5/2015	16.33	220	23.9
USW00002414	IDAHO FALLS	11/6/2015	6.71	210	21.9
USW00002414	IDAHO FALLS	11/7/2015	3.58	360	8.1
USW00002414	IDAHO FALLS	11/8/2015	4.03	360	8.9
USW00002414	IDAHO FALLS	11/9/2015	10.29	250	25.9
USW00002414	IDAHO FALLS	11/10/2015	7.61	200	25.1
USW00002414	IDAHO FALLS	11/11/2015	13.2	210	23
USW00002414	IDAHO FALLS	11/12/2015	8.5	210	19.9
USW00002414	IDAHO FALLS	11/13/2015	2.91	220	12.1
USW00002414	IDAHO FALLS	11/14/2015	4.03	350	10.1
USW00002414	IDAHO FALLS	11/15/2015	6.49	210	23
USW00002414	IDAHO FALLS	11/16/2015	12.3	210	23.9
USW00002414	IDAHO FALLS	11/17/2015	13.42	190	32
USW00002414	IDAHO FALLS	11/18/2015	13.57	210	36.9
USW00002414	IDAHO FALLS	11/19/2015	5.59	220	17
USW00002414	IDAHO FALLS	11/20/2015	4.25	350	16.1
USW00002414	IDAHO FALLS	11/21/2015	4.25	360	10.1
USW00002414	IDAHO FALLS	11/22/2015	6.04	360	10.1
USW00002414	IDAHO FALLS	11/23/2015	4.7	360	10.1
USW00002414	IDAHO FALLS	11/24/2015	4.92	360	14.1
USW00002414	IDAHO FALLS	11/25/2015	10.21	350	32
USW00002414	IDAHO FALLS	11/26/2015	12.53	340	21.9
USW00002414	IDAHO FALLS	11/27/2015	4.47	210	10.1
USW00002414	IDAHO FALLS	11/28/2015	4.92	220	14.1
USW00002414	IDAHO FALLS	11/29/2015	5.59	220	15
USW00002414	IDAHO FALLS	11/30/2015	2.24	200	13
USW00002414	IDAHO FALLS	12/1/2015	3.58	360	8.9
USW00002414	IDAHO FALLS	12/2/2015	5.82	330	14.1
USW00002414	IDAHO FALLS	12/3/2015	6.26	360	13
USW00002414	IDAHO FALLS	12/4/2015	12.3	210	25.1
USW00002414	IDAHO FALLS	12/5/2015	7.61	200	23
USW00002414	IDAHO FALLS	12/6/2015	7.16	180	21
USW00002414	IDAHO FALLS	12/7/2015	14.09	200	31.1
USW00002414	IDAHO FALLS	12/8/2015	15.88	210	23.9
USW00002414	IDAHO FALLS	12/9/2015	14.09	240	36.9
USW00002414	IDAHO FALLS	12/10/2015	12.53	210	31.1
USW00002414	IDAHO FALLS	12/11/2015	5.8	200	16.1
USW00002414	IDAHO FALLS	12/12/2015	7.38	200	16.1
USW00002414	IDAHO FALLS	12/13/2015	12.08	180	21
USW00002414	IDAHO FALLS	12/14/2015	15.88	200	25.9
USW00002414	IDAHO FALLS	12/15/2015	9.4	360	23
USW00002414	IDAHO FALLS	12/16/2015	12.08	210	23.9
USW00002414	IDAHO FALLS	12/17/2015	6.04	210	16.1
USW00002414	IDAHO FALLS	12/18/2015	6.26	330	12.1
USW00002414	IDAHO FALLS	12/19/2015	6.26	180	15
USW00002414	IDAHO FALLS	12/20/2015	16.11	210	21.9
USW00002414	IDAHO FALLS	12/21/2015	16.79	220	35.1
USW00002414	IDAHO FALLS	12/22/2015	14.76	220	29.1
USW00002414	IDAHO FALLS	12/23/2015	12.08	210	21.9
USW00002414	IDAHO FALLS	12/24/2015	7.61	210	21
USW00002414	IDAHO FALLS	12/25/2015	6.49	210	17
USW00002414	IDAHO FALLS	12/26/2015	3.8	190	13
USW00002414	IDAHO FALLS	12/27/2015	7.61	350	15
USW00002414	IDAHO FALLS	12/28/2015	3.8	350	14.1
USW00002414	IDAHO FALLS	12/29/2015	3.58	330	8.9
USW00002414	IDAHO FALLS	12/30/2015	5.82	350	10.1
USW00002414	IDAHO FALLS	12/31/2015	6.71	360	15
USW00002414	IDAHO FALLS	1/1/2016	10.29	360	14.1
USW00002414	IDAHO FALLS	1/2/2016	6.26	360	16.1
USW00002414	IDAHO FALLS	1/3/2016	8.93	340	15
USW00002414	IDAHO FALLS	1/4/2016	5.37	10	13

USW00002414 IDAHO FALLS	1/5/2018	3.36	10	8.1
USW00002414 IDAHO FALLS	1/6/2018	3.36	190	8.9
USW00002414 IDAHO FALLS	1/7/2018	5.34	340	6.9
USW00002414 IDAHO FALLS	1/8/2018	5.14	220	15
USW00002414 IDAHO FALLS	1/9/2018	8.49	210	13
USW00002414 IDAHO FALLS	1/10/2018	3.58	360	8.9
USW00002414 IDAHO FALLS	1/11/2018	4.47	360	8.9
USW00002414 IDAHO FALLS	1/12/2018	8.49	330	13
USW00002414 IDAHO FALLS	1/13/2018	5.82	230	17
USW00002414 IDAHO FALLS	1/14/2018	18.78	220	28
USW00002414 IDAHO FALLS	1/15/2018	4.92	330	13
USW00002414 IDAHO FALLS	1/16/2018	4.25	330	14.1
USW00002414 IDAHO FALLS	1/17/2018	5.59	340	16.1
USW00002414 IDAHO FALLS	1/18/2018	7.83	220	18.1
USW00002414 IDAHO FALLS	1/19/2018	8.71	210	25.9
USW00002414 IDAHO FALLS	1/20/2018	16.11	210	29.1
USW00002414 IDAHO FALLS	1/21/2018	5.82	360	10.1
USW00002414 IDAHO FALLS	1/22/2018	8.49	330	17
USW00002414 IDAHO FALLS	1/23/2018	4.25	330	14.1
USW00002414 IDAHO FALLS	1/24/2018	7.61	220	17
USW00002414 IDAHO FALLS	1/25/2018	4.92	330	14.1
USW00002414 IDAHO FALLS	1/26/2018	5.14	330	14.1
USW00002414 IDAHO FALLS	1/27/2018	8.49	330	15
USW00002414 IDAHO FALLS	1/28/2018	5.59	330	15
USW00002414 IDAHO FALLS	1/29/2018	10.51	190	23.9
USW00002414 IDAHO FALLS	1/30/2018	13.42	210	21
USW00002414 IDAHO FALLS	1/31/2018	7.61	30	19.9
USW00002414 IDAHO FALLS	2/1/2018	12.3	330	21.9
USW00002414 IDAHO FALLS	2/2/2018	5.82	330	13
USW00002414 IDAHO FALLS	2/3/2018	5.37	330	15
USW00002414 IDAHO FALLS	2/4/2018	4.25	20	13
USW00002414 IDAHO FALLS	2/5/2018	8.71	340	14.1
USW00002414 IDAHO FALLS	2/6/2018	4.92	220	21
USW00002414 IDAHO FALLS	2/7/2018	8.04	320	15
USW00002414 IDAHO FALLS	2/8/2018	3.8	330	10.1
USW00002414 IDAHO FALLS	2/9/2018	5.82	20	14.1
USW00002414 IDAHO FALLS	2/10/2018	5.37	30	12.1
USW00002414 IDAHO FALLS	2/11/2018	5.37	360	13
USW00002414 IDAHO FALLS	2/12/2018	4.25	360	8.9
USW00002414 IDAHO FALLS	2/13/2018	10.96	220	30
USW00002414 IDAHO FALLS	2/14/2018	18.12	210	30
USW00002414 IDAHO FALLS	2/15/2018	1.7	210	29.1
USW00002414 IDAHO FALLS	2/16/2018	9.17	200	21
USW00002414 IDAHO FALLS	2/17/2018	5.37	340	14.1
USW00002414 IDAHO FALLS	2/18/2018	19.69	210	35.1
USW00002414 IDAHO FALLS	2/19/2018	12.75	210	21.9
USW00002414 IDAHO FALLS	2/20/2018	12.97	200	23.9
USW00002414 IDAHO FALLS	2/21/2018	8.26	330	14.1
USW00002414 IDAHO FALLS	2/22/2018	4.92	350	13
USW00002414 IDAHO FALLS	2/23/2018	8.71	350	19.9
USW00002414 IDAHO FALLS	2/24/2018	8.26	350	13
USW00002414 IDAHO FALLS	2/25/2018	7.61	340	16.1
USW00002414 IDAHO FALLS	2/26/2018	7.61	350	16.1
USW00002414 IDAHO FALLS	2/27/2018	11.18	230	29.1
USW00002414 IDAHO FALLS	2/28/2018	8.71	220	19.9
USW00002414 IDAHO FALLS	2/29/2018	11.18	270	21
USW00002414 IDAHO FALLS	3/1/2018	8.04	150	18.1
USW00002414 IDAHO FALLS	3/2/2018	13.42	210	23
USW00002414 IDAHO FALLS	3/3/2018	4.7	220	14.1
USW00002414 IDAHO FALLS	3/4/2018	7.16	340	14.1
USW00002414 IDAHO FALLS	3/5/2018	7.61	220	21.9
USW00002414 IDAHO FALLS	3/6/2018	12.3	200	25.9
USW00002414 IDAHO FALLS	3/7/2018	5.59	210	13
USW00002414 IDAHO FALLS	3/8/2018	7.83	210	19.9
USW00002414 IDAHO FALLS	3/9/2018	10.29	200	21.9
USW00002414 IDAHO FALLS	3/10/2018	8.26	180	21.9
USW00002414 IDAHO FALLS	3/11/2018	5.14	130	13
USW00002414 IDAHO FALLS	3/12/2018	13.65	230	25.1
USW00002414 IDAHO FALLS	3/13/2018	12.97	200	23.9
USW00002414 IDAHO FALLS	3/14/2018	18.34	220	38.9
USW00002414 IDAHO FALLS	3/15/2018	13.87	230	29.1
USW00002414 IDAHO FALLS	3/16/2018	7.83	190	21
USW00002414 IDAHO FALLS	3/17/2018	5.82	310	15
USW00002414 IDAHO FALLS	3/18/2018	10.07	40	21
USW00002414 IDAHO FALLS	3/19/2018	8.71	40	13
USW00002414 IDAHO FALLS	3/20/2018	4.09	220	14.1
USW00002414 IDAHO FALLS	3/21/2018	10.07	200	23
USW00002414 IDAHO FALLS	3/22/2018	14.09	210	30
USW00002414 IDAHO FALLS	3/23/2018	12.38	210	19.9
USW00002414 IDAHO FALLS	3/24/2018	18.11	230	38
USW00002414 IDAHO FALLS	3/25/2018	8.93	270	21.9
USW00002414 IDAHO FALLS	3/26/2018	7.38	210	18.1
USW00002414 IDAHO FALLS	3/27/2018	9.94	280	30
USW00002414 IDAHO FALLS	3/28/2018	15.41	30	25.9
USW00002414 IDAHO FALLS	3/29/2018	20.25	25	33.1
USW00002414 IDAHO FALLS	3/30/2018	12.75	30	29.1
USW00002414 IDAHO FALLS	3/31/2018	10.74	10	25.9
USW00002414 IDAHO FALLS	4/1/2018	5.82	30	15
USW00002414 IDAHO FALLS	4/2/2018	9.17	220	21.9
USW00002414 IDAHO FALLS	4/3/2018	7.83	280	23
USW00002414 IDAHO FALLS	4/4/2018	11.18	230	25.9
USW00002414 IDAHO FALLS	4/5/2018	14.54	210	28
USW00002414 IDAHO FALLS	4/6/2018	13.2	210	23
USW00002414 IDAHO FALLS	4/7/2018	3.8	30	12.1
USW00002414 IDAHO FALLS	4/8/2018	7.83	110	16.1
USW00002414 IDAHO FALLS	4/9/2018	9.62	210	23
USW00002414 IDAHO FALLS	4/10/2018	7.16	60	23.9
USW00002414 IDAHO FALLS	4/11/2018	7.38	200	21.9
USW00002414 IDAHO FALLS	4/12/2018	10.51	190	29.1
USW00002414 IDAHO FALLS	4/13/2018	15.68	210	29.1
USW00002414 IDAHO FALLS	4/14/2018	18.78	200	31.1

USW00002414 IDAHO FALLS	4/15/2016	14.09	330	30
USW00002414 IDAHO FALLS	4/16/2016	12.97	30	25.9
USW00002414 IDAHO FALLS	4/17/2016	13.42	30	23
USW00002414 IDAHO FALLS	4/18/2016	7.38	70	18.1
USW00002414 IDAHO FALLS	4/19/2016	5.82	210	18.1
USW00002414 IDAHO FALLS	4/20/2016	2.91	360	12.1
USW00002414 IDAHO FALLS	4/21/2016	6.71	200	19.9
USW00002414 IDAHO FALLS	4/22/2016	11.18	130	32
USW00002414 IDAHO FALLS	4/23/2016	11.41	210	30
USW00002414 IDAHO FALLS	4/24/2016	14.32	220	23.9
USW00002414 IDAHO FALLS	4/25/2016	12.3	20	20.1
USW00002414 IDAHO FALLS	4/26/2016	11.41	330	23.9
USW00002414 IDAHO FALLS	4/27/2016	5.82	10	17
USW00002414 IDAHO FALLS	4/28/2016	9.17	330	21.9
USW00002414 IDAHO FALLS	4/29/2016	8.28	180	21.9
USW00002414 IDAHO FALLS	4/30/2016	8.28	360	30
USW00002414 IDAHO FALLS	5/1/2016	5.82	20	18.1
USW00002414 IDAHO FALLS	5/2/2016	4.03	260	13
USW00002414 IDAHO FALLS	5/3/2016	2.48	240	12.1
USW00002414 IDAHO FALLS	5/4/2016	8.49	230	19.9
USW00002414 IDAHO FALLS	5/5/2016	8.28	180	21.9
USW00002414 IDAHO FALLS	5/6/2016	9.17	80	23.9
USW00002414 IDAHO FALLS	5/7/2016	8.05	180	23
USW00002414 IDAHO FALLS	5/8/2016	10.74	280	23.9
USW00002414 IDAHO FALLS	5/9/2016	19.46	220	48.1
USW00002414 IDAHO FALLS	5/10/2016	10.29	330	28.1
USW00002414 IDAHO FALLS	5/11/2016	6.14	210	15
USW00002414 IDAHO FALLS	5/12/2016	8.95	200	23
USW00002414 IDAHO FALLS	5/13/2016	9.17	230	21
USW00002414 IDAHO FALLS	5/14/2016	8.6	210	48.1
USW00002414 IDAHO FALLS	5/15/2016	9.62	220	17
USW00002414 IDAHO FALLS	5/16/2016	7.16	80	17
USW00002414 IDAHO FALLS	5/17/2016	3.36	350	8.9
USW00002414 IDAHO FALLS	5/18/2016	7.38	200	16.1
USW00002414 IDAHO FALLS	5/19/2016	9.62	270	28
USW00002414 IDAHO FALLS	5/20/2016	7.16	280	21.9
USW00002414 IDAHO FALLS	5/21/2016	9.17	190	21.9
USW00002414 IDAHO FALLS	5/22/2016	14.32	230	28.1
USW00002414 IDAHO FALLS	5/23/2016	11.41	210	21.9
USW00002414 IDAHO FALLS	5/24/2016	6.71	100	21.9
USW00002414 IDAHO FALLS	5/25/2016	5.82	280	21
USW00002414 IDAHO FALLS	5/26/2016	5.14	270	13
USW00002414 IDAHO FALLS	5/27/2016	13.87	220	28.1
USW00002414 IDAHO FALLS	5/28/2016	11.88	210	23
USW00002414 IDAHO FALLS	5/29/2016	8.05	200	20.1
USW00002414 IDAHO FALLS	5/30/2016	11.88	190	25.1
USW00002414 IDAHO FALLS	5/31/2016	6.71	30	17
USW00002414 IDAHO FALLS	6/1/2016	7.38	200	17
USW00002414 IDAHO FALLS	6/2/2016	11.41	220	28
USW00002414 IDAHO FALLS	6/3/2016	8.05	230	18.1
USW00002414 IDAHO FALLS	6/4/2016	5.82	210	18.1
USW00002414 IDAHO FALLS	6/5/2016	4.47	10	8.9
USW00002414 IDAHO FALLS	6/6/2016	6.5	170	17
USW00002414 IDAHO FALLS	6/7/2016	6.71	260	25.1
USW00002414 IDAHO FALLS	6/8/2016	8.05	200	18.1
USW00002414 IDAHO FALLS	6/9/2016	13.42	180	28
USW00002414 IDAHO FALLS	6/10/2016	8.95	220	23.9
USW00002414 IDAHO FALLS	6/11/2016	14.09	200	25.9
USW00002414 IDAHO FALLS	6/12/2016	3.36	30	8.9
USW00002414 IDAHO FALLS	6/13/2016	11.41	200	30
USW00002414 IDAHO FALLS	6/14/2016	12.97	210	28
USW00002414 IDAHO FALLS	6/15/2016	9.17	220	33.1
USW00002414 IDAHO FALLS	6/16/2016	12.53	210	25.9
USW00002414 IDAHO FALLS	6/17/2016	7.61	210	18.1
USW00002414 IDAHO FALLS	6/18/2016	12.3	190	25.9
USW00002414 IDAHO FALLS	6/19/2016	13.65	200	25.9
USW00002414 IDAHO FALLS	6/20/2016	8.49	230	17
USW00002414 IDAHO FALLS	6/21/2016	17.87	230	32
USW00002414 IDAHO FALLS	6/22/2016	8.95	190	17
USW00002414 IDAHO FALLS	6/23/2016	10.29	210	25.9
USW00002414 IDAHO FALLS	6/24/2016	17.87	220	35.1
USW00002414 IDAHO FALLS	6/25/2016	8.49	220	15
USW00002414 IDAHO FALLS	6/26/2016	8.05	170	15
USW00002414 IDAHO FALLS	6/27/2016	8.05	70	13
USW00002414 IDAHO FALLS	6/28/2016	9.17	200	18.1
USW00002414 IDAHO FALLS	6/29/2016	5.59	20	21
USW00002414 IDAHO FALLS	6/30/2016	8.5	310	31.1
USW00002414 IDAHO FALLS	7/1/2016	4.25	230	10.1
USW00002414 IDAHO FALLS	7/2/2016	11.63	200	23.9
USW00002414 IDAHO FALLS	7/3/2016	18.11	210	30
USW00002414 IDAHO FALLS	7/4/2016	15.68	200	28
USW00002414 IDAHO FALLS	7/5/2016	13.42	210	23.9
USW00002414 IDAHO FALLS	7/6/2016	15.68	210	31.1
USW00002414 IDAHO FALLS	7/7/2016	8.71	210	18.9
USW00002414 IDAHO FALLS	7/8/2016	8.72	220	21
USW00002414 IDAHO FALLS	7/9/2016	11.18	300	31.1
USW00002414 IDAHO FALLS	7/10/2016	14.78	220	31.1
USW00002414 IDAHO FALLS	7/11/2016	15.88	210	28
USW00002414 IDAHO FALLS	7/12/2016	9.17	210	25.1
USW00002414 IDAHO FALLS	7/13/2016	8.71	150	18.1
USW00002414 IDAHO FALLS	7/14/2016	5.59	140	15
USW00002414 IDAHO FALLS	7/15/2016	7.38	200	21.9
USW00002414 IDAHO FALLS	7/16/2016	15.88	220	31.1
USW00002414 IDAHO FALLS	7/17/2016	5.14	210	14.1
USW00002414 IDAHO FALLS	7/18/2016	8.05	230	21
USW00002414 IDAHO FALLS	7/19/2016	7.38	220	21
USW00002414 IDAHO FALLS	7/20/2016	9.17	210	23.9
USW00002414 IDAHO FALLS	7/21/2016	5.37	230	14.1
USW00002414 IDAHO FALLS	7/22/2016	12.97	230	25.1
USW00002414 IDAHO FALLS	7/23/2016	13.87	220	23
USW00002414 IDAHO FALLS	7/24/2016	8.94	200	15

USW00002414	IDAHO FALLS	7/25/2016	8.93	190	19.9
USW00002414	IDAHO FALLS	7/26/2016	7.16	10	28
USW00002414	IDAHO FALLS	7/27/2016	6.93	320	18.1
USW00002414	IDAHO FALLS	7/28/2016	8.26	180	13
USW00002414	IDAHO FALLS	7/29/2016	8.26	180	15
USW00002414	IDAHO FALLS	7/30/2016	10.07	200	23
USW00002414	IDAHO FALLS	7/31/2016	15.21	210	30
USW00002414	IDAHO FALLS	8/1/2016	9.17	190	19.9
USW00002414	IDAHO FALLS	8/2/2016	9.17	190	25.1
USW00002414	IDAHO FALLS	8/3/2016	18.57	200	30
USW00002414	IDAHO FALLS	8/4/2016	5.37	190	15
USW00002414	IDAHO FALLS	8/5/2016	7.16	130	28.1
USW00002414	IDAHO FALLS	8/6/2016	7.38	190	25.9
USW00002414	IDAHO FALLS	8/7/2016	10.07	240	25.1
USW00002414	IDAHO FALLS	8/8/2016	8.71	200	21.9
USW00002414	IDAHO FALLS	8/9/2016	14.78	210	23.9
USW00002414	IDAHO FALLS	8/10/2016	11.63	200	19.9
USW00002414	IDAHO FALLS	8/11/2016	9.84	220	21.9
USW00002414	IDAHO FALLS	8/12/2016	8.04	200	18.1
USW00002414	IDAHO FALLS	8/13/2016	5.59	200	15
USW00002414	IDAHO FALLS	8/14/2016	5.82	20	17
USW00002414	IDAHO FALLS	8/15/2016	5.59	10	13
USW00002414	IDAHO FALLS	8/16/2016	5.82	210	17
USW00002414	IDAHO FALLS	8/17/2016	8.04	180	25.1
USW00002414	IDAHO FALLS	8/18/2016	5.82	230	21.9
USW00002414	IDAHO FALLS	8/19/2016	12.53	20	25.9
USW00002414	IDAHO FALLS	8/20/2016	4.25	180	13
USW00002414	IDAHO FALLS	8/21/2016	9.84	210	23.9
USW00002414	IDAHO FALLS	8/22/2016	19.01	220	33.1
USW00002414	IDAHO FALLS	8/23/2016	12.97	210	25.9
USW00002414	IDAHO FALLS	8/24/2016	8.05	380	28
USW00002414	IDAHO FALLS	8/25/2016	8.71	10	18.1
USW00002414	IDAHO FALLS	8/26/2016	8.95	210	18.1
USW00002414	IDAHO FALLS	8/27/2016	9.84	220	25.1
USW00002414	IDAHO FALLS	8/28/2016	9.4	210	23
USW00002414	IDAHO FALLS	8/29/2016	4.25	230	14.1
USW00002414	IDAHO FALLS	8/30/2016	8.26	240	15
USW00002414	IDAHO FALLS	8/31/2016	8.49	200	18.1
USW00002414	IDAHO FALLS	9/1/2016	8.93	200	25.9
USW00002414	IDAHO FALLS	9/2/2016	12.97	230	23
USW00002414	IDAHO FALLS	9/3/2016	8.95	200	18.1
USW00002414	IDAHO FALLS	9/4/2016	8.26	210	15
USW00002414	IDAHO FALLS	9/5/2016	9.84	210	21.9
USW00002414	IDAHO FALLS	9/6/2016	7.38	240	18.1
USW00002414	IDAHO FALLS	9/7/2016	13.87	210	21.9
USW00002414	IDAHO FALLS	9/8/2016	18.12	200	32
USW00002414	IDAHO FALLS	9/9/2016	4.7	10	23.9
USW00002414	IDAHO FALLS	9/10/2016	8.71	220	18.1
USW00002414	IDAHO FALLS	9/11/2016	11.98	220	33.1
USW00002414	IDAHO FALLS	9/12/2016	14.09	20	23.9
USW00002414	IDAHO FALLS	9/13/2016	10.29	170	29.1
USW00002414	IDAHO FALLS	9/14/2016	9.84	220	25.1
USW00002414	IDAHO FALLS	9/15/2016	4.03	190	12.1
USW00002414	IDAHO FALLS	9/16/2016	4.25	200	13
USW00002414	IDAHO FALLS	9/17/2016	12.75	210	28
USW00002414	IDAHO FALLS	9/18/2016	18.57	220	36
USW00002414	IDAHO FALLS	9/19/2016	11.41	240	23.9
USW00002414	IDAHO FALLS	9/20/2016	8.05	210	21
USW00002414	IDAHO FALLS	9/21/2016	7.61	320	17
USW00002414	IDAHO FALLS	9/22/2016	8.26	160	16.1
USW00002414	IDAHO FALLS	9/23/2016	11.41	210	21.9
USW00002414	IDAHO FALLS	9/24/2016	12.3	210	19.9
USW00002414	IDAHO FALLS	9/25/2016	4.47	190	12.1
USW00002414	IDAHO FALLS	9/26/2016	2.01	350	8.9
USW00002414	IDAHO FALLS	9/27/2016	2.91	380	8.1
USW00002414	IDAHO FALLS	9/28/2016	4.92	220	12.1
USW00002414	IDAHO FALLS	9/29/2016	5.82	230	18.1
USW00002414	IDAHO FALLS	9/30/2016	3.8	240	12.1
USW00002414	IDAHO FALLS	10/1/2016	8.71	280	25.9
USW00002414	IDAHO FALLS	10/2/2016	7.38	180	25.1
USW00002414	IDAHO FALLS	10/3/2016	15.21	220	25.9
USW00002414	IDAHO FALLS	10/4/2016	12.08	250	21.9
USW00002414	IDAHO FALLS	10/5/2016	7.38	280	21.9
USW00002414	IDAHO FALLS	10/6/2016	8.71	230	21.9
USW00002414	IDAHO FALLS	10/7/2016	8.28	220	19.9
USW00002414	IDAHO FALLS	10/8/2016	2.91	380	10.1
USW00002414	IDAHO FALLS	10/9/2016	8.72	210	21.9
USW00002414	IDAHO FALLS	10/10/2016	12.58	200	28
USW00002414	IDAHO FALLS	10/11/2016	18.11	220	31.1
USW00002414	IDAHO FALLS	10/12/2016	4.03	200	12.1
USW00002414	IDAHO FALLS	10/13/2016	8.71	230	21
USW00002414	IDAHO FALLS	10/14/2016	15.88	210	28.1
USW00002414	IDAHO FALLS	10/15/2016	9.84	190	21.9
USW00002414	IDAHO FALLS	10/16/2016	18.78	200	30
USW00002414	IDAHO FALLS	10/17/2016	19.24	220	31.1
USW00002414	IDAHO FALLS	10/18/2016	7.16	220	17
USW00002414	IDAHO FALLS	10/19/2016	8.28	220	18.1
USW00002414	IDAHO FALLS	10/20/2016	3.13	240	8.9
USW00002414	IDAHO FALLS	10/21/2016	3.36	340	8.1
USW00002414	IDAHO FALLS	10/22/2016	8.71	200	21
USW00002414	IDAHO FALLS	10/23/2016	3.8	190	10.1
USW00002414	IDAHO FALLS	10/24/2016	8.95	280	21
USW00002414	IDAHO FALLS	10/25/2016	5.37	150	15
USW00002414	IDAHO FALLS	10/26/2016	4.47	210	18.1
USW00002414	IDAHO FALLS	10/27/2016	7.16	210	23
USW00002414	IDAHO FALLS	10/28/2016	5.82	210	15
USW00002414	IDAHO FALLS	10/29/2016	8.28	210	21
USW00002414	IDAHO FALLS	10/30/2016	8.5	230	38.9
USW00002414	IDAHO FALLS	10/31/2016	17.67	210	33.1
USW00002414	IDAHO FALLS	11/1/2016	8.93	210	15
USW00002414	IDAHO FALLS	11/2/2016	4.03	240	10.1

USW00002414	IDAHO FALLS	11/3/2016	4.03	330	8.9
USW00002414	IDAHO FALLS	11/4/2016	4.7	330	12.1
USW00002414	IDAHO FALLS	11/5/2016	3.58	380	8.9
USW00002414	IDAHO FALLS	11/6/2016	7.61	210	21
USW00002414	IDAHO FALLS	11/7/2016	4.7	380	8.9
USW00002414	IDAHO FALLS	11/8/2016	4.47	350	10.1
USW00002414	IDAHO FALLS	11/9/2016	3.8	340	8.1
USW00002414	IDAHO FALLS	11/10/2016	5.82	20	12.1
USW00002414	IDAHO FALLS	11/11/2016	4.25	350	8.9
USW00002414	IDAHO FALLS	11/12/2016	7.38	190	15
USW00002414	IDAHO FALLS	11/13/2016	8.5	210	21.9
USW00002414	IDAHO FALLS	11/14/2016	7.83	210	25.9
USW00002414	IDAHO FALLS	11/15/2016	10.51	210	25.1
USW00002414	IDAHO FALLS	11/16/2016	17.22	200	28
USW00002414	IDAHO FALLS	11/17/2016	10.07	340	23.9
USW00002414	IDAHO FALLS	11/18/2016	2.46	330	8.1
USW00002414	IDAHO FALLS	11/19/2016	3.8	350	8.1
USW00002414	IDAHO FALLS	11/20/2016	5.14	190	25.1
USW00002414	IDAHO FALLS	11/21/2016	9.17	220	16.1
USW00002414	IDAHO FALLS	11/22/2016	8.28	210	16.1
USW00002414	IDAHO FALLS	11/23/2016	8.95	210	23
USW00002414	IDAHO FALLS	11/24/2016	8.05	210	19.9
USW00002414	IDAHO FALLS	11/25/2016	4.47	330	14.1
USW00002414	IDAHO FALLS	11/26/2016	5.37	150	16.1
USW00002414	IDAHO FALLS	11/27/2016	14.32	210	25.1
USW00002414	IDAHO FALLS	11/28/2016	10.41	210	28
USW00002414	IDAHO FALLS	11/29/2016	11.41	210	19.9
USW00002414	IDAHO FALLS	11/30/2016	7.61	200	14.1
USW00002414	IDAHO FALLS	12/1/2016	9.84	210	19.9
USW00002414	IDAHO FALLS	12/2/2016	5.59	200	15
USW00002414	IDAHO FALLS	12/3/2016	9.62	210	16.1
USW00002414	IDAHO FALLS	12/4/2016	21.47	210	35.1
USW00002414	IDAHO FALLS	12/5/2016	12.53	240	31.1
USW00002414	IDAHO FALLS	12/6/2016	5.82	320	16.1
USW00002414	IDAHO FALLS	12/7/2016	4.7	340	12.1
USW00002414	IDAHO FALLS	12/8/2016	5.14	330	15
USW00002414	IDAHO FALLS	12/9/2016	4.25	330	12.1
USW00002414	IDAHO FALLS	12/10/2016	18.55	210	31.1
USW00002414	IDAHO FALLS	12/11/2016	15.21	230	25.9
USW00002414	IDAHO FALLS	12/12/2016	13.42	250	23
USW00002414	IDAHO FALLS	12/13/2016	5.37	200	14.1
USW00002414	IDAHO FALLS	12/14/2016	7.38	320	13
USW00002414	IDAHO FALLS	12/15/2016	10.74	190	25.9
USW00002414	IDAHO FALLS	12/16/2016	10.07	19	20.1
USW00002414	IDAHO FALLS	12/17/2016	3.36	330	14.1
USW00002414	IDAHO FALLS	12/18/2016	5.59	340	13
USW00002414	IDAHO FALLS	12/19/2016	8.28	350	15
USW00002414	IDAHO FALLS	12/20/2016	8.93	230	23.9
USW00002414	IDAHO FALLS	12/21/2016	5.82	330	14.1
USW00002414	IDAHO FALLS	12/22/2016	7.61	350	16.1
USW00002414	IDAHO FALLS	12/23/2016	8.49	330	15
USW00002414	IDAHO FALLS	12/24/2016	9.84	210	27.9
USW00002414	IDAHO FALLS	12/25/2016	18.11	220	23.9
USW00002414	IDAHO FALLS	12/26/2016	9.84	220	27
USW00002414	IDAHO FALLS	12/27/2016	7.16	210	21.9
USW00002414	IDAHO FALLS	12/28/2016	7.38	220	19.9
USW00002414	IDAHO FALLS	12/29/2016	7.16	350	16.1
USW00002414	IDAHO FALLS	12/30/2016	4.92	200	12.1
USW00002414	IDAHO FALLS	12/31/2016	7.61	220	16.1
USW00002414	IDAHO FALLS	1/1/2017	5.14	310	13
USW00002414	IDAHO FALLS	1/2/2017	8.06	340	14.1
USW00002414	IDAHO FALLS	1/3/2017	8.71	350	12.1
USW00002414	IDAHO FALLS	1/4/2017	18.34	20	28
USW00002414	IDAHO FALLS	1/5/2017	8.28	350	19.9
USW00002414	IDAHO FALLS	1/6/2017	5.82	350	13
USW00002414	IDAHO FALLS	1/7/2017	7.16	350	14.1
USW00002414	IDAHO FALLS	1/8/2017	8.71	330	13
USW00002414	IDAHO FALLS	1/9/2017	19.01	210	33.1
USW00002414	IDAHO FALLS	1/10/2017	18.91	200	30
USW00002414	IDAHO FALLS	1/11/2017	20.58	210	32
USW00002414	IDAHO FALLS	1/12/2017	8.72	220	28
USW00002414	IDAHO FALLS	1/13/2017	9.17	350	16.1
USW00002414	IDAHO FALLS	1/14/2017	7.83	350	14.1
USW00002414	IDAHO FALLS	1/15/2017	4.7	350	13
USW00002414	IDAHO FALLS	1/16/2017	5.14	340	12.1
USW00002414	IDAHO FALLS	1/17/2017	7.16	330	14.1
USW00002414	IDAHO FALLS	1/18/2017	8.71	330	16.1
USW00002414	IDAHO FALLS	1/19/2017	4.7	210	10.1
USW00002414	IDAHO FALLS	1/20/2017	3.58	210	10.1
USW00002414	IDAHO FALLS	1/21/2017	9.17	220	19.9
USW00002414	IDAHO FALLS	1/22/2017	4.92	190	19.9
USW00002414	IDAHO FALLS	1/23/2017	10.74	320	23.9
USW00002414	IDAHO FALLS	1/24/2017	9.17	20	21
USW00002414	IDAHO FALLS	1/25/2017	4.7	210	13
USW00002414	IDAHO FALLS	1/26/2017	2.91	330	13
USW00002414	IDAHO FALLS	1/27/2017	4.47	290	13
USW00002414	IDAHO FALLS	1/28/2017	3.36	330	8.9
USW00002414	IDAHO FALLS	1/29/2017	4.47	350	12.1
USW00002414	IDAHO FALLS	1/30/2017	5.14	350	10.1
USW00002414	IDAHO FALLS	1/31/2017	4.25	270	8.9
USW00002414	IDAHO FALLS	2/1/2017	4.92	340	13
USW00002414	IDAHO FALLS	2/2/2017	8.71	20	14.1
USW00002414	IDAHO FALLS	2/3/2017	7.83	190	16.1
USW00002414	IDAHO FALLS	2/4/2017	15.66	200	23.9
USW00002414	IDAHO FALLS	2/5/2017	10.51	210	19.9
USW00002414	IDAHO FALLS	2/6/2017	17	210	32
USW00002414	IDAHO FALLS	2/7/2017	15.68	280	29.1
USW00002414	IDAHO FALLS	2/8/2017	14.99	200	25.1
USW00002414	IDAHO FALLS	2/9/2017	11.41	190	21.9
USW00002414	IDAHO FALLS	2/10/2017	17.22	200	25.9
USW00002414	IDAHO FALLS	2/11/2017	12.75	210	28

USW00002414	IDAHO FALLS	2/12/2017	5.14	360	14.1
USW00002414	IDAHO FALLS	2/13/2017	4.23	330	14.1
USW00002414	IDAHO FALLS	2/14/2017	3.8	330	13
USW00002414	IDAHO FALLS	2/15/2017	4.92	320	12.1
USW00002414	IDAHO FALLS	2/16/2017	8.05	230	25.9
USW00002414	IDAHO FALLS	2/17/2017	6.93	20	15
USW00002414	IDAHO FALLS	2/18/2017	4.95	170	18.1
USW00002414	IDAHO FALLS	2/19/2017	14.09	270	28
USW00002414	IDAHO FALLS	2/20/2017	12.3	190	29.1
USW00002414	IDAHO FALLS	2/21/2017	15.21	230	25.1
USW00002414	IDAHO FALLS	2/22/2017	10.29	230	23.9
USW00002414	IDAHO FALLS	2/23/2017	12.97	190	21.9
USW00002414	IDAHO FALLS	2/24/2017	16.79	210	28
USW00002414	IDAHO FALLS	2/25/2017	11.36	210	21.9
USW00002414	IDAHO FALLS	2/26/2017	6.93	230	18.1
USW00002414	IDAHO FALLS	2/27/2017	9.17	220	25.1
USW00002414	IDAHO FALLS	2/28/2017	13.87	230	28
USW00002414	IDAHO FALLS	3/1/2017	12.75	220	28
USW00002414	IDAHO FALLS	3/2/2017	4.03	330	12.1
USW00002414	IDAHO FALLS	3/3/2017	4.25	360	14.1
USW00002414	IDAHO FALLS	3/4/2017	5.14	330	13
USW00002414	IDAHO FALLS	3/5/2017	12.3	210	29.1
USW00002414	IDAHO FALLS	3/6/2017	20.8	240	30
USW00002414	IDAHO FALLS	3/7/2017	16.11	220	29.1
USW00002414	IDAHO FALLS	3/8/2017	20.58	210	35.1
USW00002414	IDAHO FALLS	3/9/2017	16.12	220	28
USW00002414	IDAHO FALLS	3/10/2017	12.75	200	21.9
USW00002414	IDAHO FALLS	3/11/2017	5.14	230	15
USW00002414	IDAHO FALLS	3/12/2017	9.62	220	19.9
USW00002414	IDAHO FALLS	3/13/2017	8.72	210	21
USW00002414	IDAHO FALLS	3/14/2017	8.04	240	17
USW00002414	IDAHO FALLS	3/15/2017	7.61	220	21.9
USW00002414	IDAHO FALLS	3/16/2017	17.22	230	35.1
USW00002414	IDAHO FALLS	3/17/2017	4.92	230	17
USW00002414	IDAHO FALLS	3/18/2017	10.51	250	23.9
USW00002414	IDAHO FALLS	3/19/2017	15.21	210	25.9
USW00002414	IDAHO FALLS	3/20/2017	7.61	30	17
USW00002414	IDAHO FALLS	3/21/2017	10.51	250	25.9
USW00002414	IDAHO FALLS	3/22/2017	8.28	210	21.9
USW00002414	IDAHO FALLS	3/23/2017	8.95	200	21.9
USW00002414	IDAHO FALLS	3/24/2017	11.86	200	25.9
USW00002414	IDAHO FALLS	3/25/2017	13.42	210	21
USW00002414	IDAHO FALLS	3/26/2017	11.18	230	23
USW00002414	IDAHO FALLS	3/27/2017	6.05	320	15
USW00002414	IDAHO FALLS	3/28/2017	8.28	200	18.1
USW00002414	IDAHO FALLS	3/29/2017	13.85	200	23
USW00002414	IDAHO FALLS	3/30/2017	10.51	210	21.9
USW00002414	IDAHO FALLS	3/31/2017	16.78	10	32
USW00002414	IDAHO FALLS	4/1/2017	10.29	210	17
USW00002414	IDAHO FALLS	4/2/2017	12.75	200	25.9
USW00002414	IDAHO FALLS	4/3/2017	8.28	380	23
USW00002414	IDAHO FALLS	4/4/2017	8.04	230	15
USW00002414	IDAHO FALLS	4/5/2017	5.59	190	18.1
USW00002414	IDAHO FALLS	4/6/2017	8.95	210	25.9
USW00002414	IDAHO FALLS	4/7/2017	15.21	280	38
USW00002414	IDAHO FALLS	4/8/2017	14.32	240	30
USW00002414	IDAHO FALLS	4/9/2017	13.42	270	23.9
USW00002414	IDAHO FALLS	4/10/2017	10.74	210	28
USW00002414	IDAHO FALLS	4/11/2017	8.71	200	21
USW00002414	IDAHO FALLS	4/12/2017	7.38	210	21.9
USW00002414	IDAHO FALLS	4/13/2017	16.33	210	38
USW00002414	IDAHO FALLS	4/14/2017	18.79	250	31.1
USW00002414	IDAHO FALLS	4/15/2017	11.41	210	21
USW00002414	IDAHO FALLS	4/16/2017	3.8	180	12.1
USW00002414	IDAHO FALLS	4/17/2017	17	220	38
USW00002414	IDAHO FALLS	4/18/2017	9.84	200	21.9
USW00002414	IDAHO FALLS	4/19/2017	9.84	210	21
USW00002414	IDAHO FALLS	4/20/2017	9.17	320	21
USW00002414	IDAHO FALLS	4/21/2017	8.05	280	17
USW00002414	IDAHO FALLS	4/22/2017	8.71	210	19.9
USW00002414	IDAHO FALLS	4/23/2017	8.95	210	28
USW00002414	IDAHO FALLS	4/24/2017	13.2	210	21.9
USW00002414	IDAHO FALLS	4/25/2017	13.42	190	23
USW00002414	IDAHO FALLS	4/26/2017	16.33	250	32
USW00002414	IDAHO FALLS	4/27/2017	13.42	210	28
USW00002414	IDAHO FALLS	4/28/2017	12.08	20	23.9
USW00002414	IDAHO FALLS	4/29/2017	8.49	210	18.1
USW00002414	IDAHO FALLS	4/30/2017	11.63	200	21.9
USW00002414	IDAHO FALLS	5/1/2017	12.3	210	25.1
USW00002414	IDAHO FALLS	5/2/2017	12.97	200	21
USW00002414	IDAHO FALLS	5/3/2017	8.71	190	18.1
USW00002414	IDAHO FALLS	5/4/2017	2.68	380	8.1
USW00002414	IDAHO FALLS	5/5/2017	8.71	210	19.9
USW00002414	IDAHO FALLS	5/6/2017	10.51	130	29.1
USW00002414	IDAHO FALLS	5/7/2017	10.96	210	21.9
USW00002414	IDAHO FALLS	5/8/2017	7.61	210	15
USW00002414	IDAHO FALLS	5/9/2017	7.83	220	18.1
USW00002414	IDAHO FALLS	5/10/2017	2.24	170	12.1
USW00002414	IDAHO FALLS	5/11/2017	8.93	210	17
USW00002414	IDAHO FALLS	5/12/2017	14.57	210	38
USW00002414	IDAHO FALLS	5/13/2017	15.21	230	28
USW00002414	IDAHO FALLS	5/14/2017	5.59	230	14.1
USW00002414	IDAHO FALLS	5/15/2017	10.07	180	17
USW00002414	IDAHO FALLS	5/16/2017	14.32	220	28
USW00002414	IDAHO FALLS	5/17/2017	14.54	220	32
USW00002414	IDAHO FALLS	5/18/2017	8.93	380	21.9
USW00002414	IDAHO FALLS	5/19/2017	4.47	210	10.1
USW00002414	IDAHO FALLS	5/20/2017	8.49	70	19.9
USW00002414	IDAHO FALLS	5/21/2017	7.61	20	17
USW00002414	IDAHO FALLS	5/22/2017	5.82	280	17
USW00002414	IDAHO FALLS	5/23/2017	9.4	190	17

USWA0002414	IDAHO FALLS	5/24/2017	22.15	220	47
USWA0002414	IDAHO FALLS	5/25/2017	5.37	350	14.1
USWA0002414	IDAHO FALLS	5/26/2017	5.14	340	17
USWA0002414	IDAHO FALLS	5/27/2017	2.91	300	10.1
USWA0002414	IDAHO FALLS	5/28/2017	3.8	320	13
USWA0002414	IDAHO FALLS	5/29/2017	4.82	340	10.1
USWA0002414	IDAHO FALLS	5/30/2017	4.82	210	12.1
USWA0002414	IDAHO FALLS	5/31/2017	9.17	220	25.1
USWA0002414	IDAHO FALLS	6/1/2017	11.41	170	25.9
USWA0002414	IDAHO FALLS	6/2/2017	9.4	210	18.1
USWA0002414	IDAHO FALLS	6/3/2017	4.25	200	13
USWA0002414	IDAHO FALLS	6/4/2017	8.05	190	32
USWA0002414	IDAHO FALLS	6/5/2017	13.65	210	23.9
USWA0002414	IDAHO FALLS	6/6/2017	8.71	15	14.1
USWA0002414	IDAHO FALLS	6/7/2017	8.71	180	21
USWA0002414	IDAHO FALLS	6/8/2017	12.53	200	24
USWA0002414	IDAHO FALLS	6/9/2017	10.97	140	21
USWA0002414	IDAHO FALLS	6/10/2017	10.51	220	25.9
USWA0002414	IDAHO FALLS	6/11/2017	11.18	15	25.9
USWA0002414	IDAHO FALLS	6/12/2017	11.53	210	35.1
USWA0002414	IDAHO FALLS	6/13/2017	18.12	210	28
USWA0002414	IDAHO FALLS	6/14/2017	13.42	210	25.9
USWA0002414	IDAHO FALLS	6/15/2017	10.29	200	25.9
USWA0002414	IDAHO FALLS	6/16/2017	18.34	230	35.1
USWA0002414	IDAHO FALLS	6/17/2017	13.2	190	21
USWA0002414	IDAHO FALLS	6/18/2017	8.95	190	17
USWA0002414	IDAHO FALLS	6/19/2017	4.7	170	14.1
USWA0002414	IDAHO FALLS	6/20/2017	7.61	200	23
USWA0002414	IDAHO FALLS	6/21/2017	18.11	210	29.1
USWA0002414	IDAHO FALLS	6/22/2017	7.61	210	18.1
USWA0002414	IDAHO FALLS	6/23/2017	8.24	15	15
USWA0002414	IDAHO FALLS	6/24/2017	3.58	360	10.1
USWA0002414	IDAHO FALLS	6/25/2017	4.47	15	8.9
USWA0002414	IDAHO FALLS	6/26/2017	5.82	240	23.9
USWA0002414	IDAHO FALLS	6/27/2017	9.4	230	23.9
USWA0002414	IDAHO FALLS	6/28/2017	7.16	240	28
USWA0002414	IDAHO FALLS	6/29/2017	8.24	350	21
USWA0002414	IDAHO FALLS	6/30/2017	5.14	30	10.1
USWA0002414	IDAHO FALLS	7/1/2017	4.03	260	12.1
USWA0002414	IDAHO FALLS	7/2/2017	5.59	330	33.1
USWA0002414	IDAHO FALLS	7/3/2017	5.82	340	18.1
USWA0002414	IDAHO FALLS	7/4/2017	5.82	170	16.1
USWA0002414	IDAHO FALLS	7/5/2017	7.61	150	17
USWA0002414	IDAHO FALLS	7/6/2017	8.49	240	25.9
USWA0002414	IDAHO FALLS	7/7/2017	5.14	80	19.9
USWA0002414	IDAHO FALLS	7/8/2017	8.49	220	23
USWA0002414	IDAHO FALLS	7/9/2017	7.16	240	29.1
USWA0002414	IDAHO FALLS	7/10/2017	9.4	230	21.9
USWA0002414	IDAHO FALLS	7/11/2017	12.3	230	25.1
USWA0002414	IDAHO FALLS	7/12/2017	9.34	230	21
USWA0002414	IDAHO FALLS	7/13/2017	8.49	210	17
USWA0002414	IDAHO FALLS	7/14/2017	4.25	50	8.9
USWA0002414	IDAHO FALLS	7/15/2017	8.49	220	25.9
USWA0002414	IDAHO FALLS	7/16/2017	12.3	210	35.1
USWA0002414	IDAHO FALLS	7/17/2017	10.51	170	23.9
USWA0002414	IDAHO FALLS	7/18/2017	8.34	220	18.1
USWA0002414	IDAHO FALLS	7/19/2017	5.82	210	18.1
USWA0002414	IDAHO FALLS	7/20/2017	8.72	170	19.9
USWA0002414	IDAHO FALLS	7/21/2017	8.05	180	18.1
USWA0002414	IDAHO FALLS	7/22/2017	3.13	200	14.1
USWA0002414	IDAHO FALLS	7/23/2017	8.24	150	19.9
USWA0002414	IDAHO FALLS	7/24/2017	8.24	360	21
USWA0002414	IDAHO FALLS	7/25/2017	8.49	210	21.9
USWA0002414	IDAHO FALLS	7/26/2017	7.93	310	30
USWA0002414	IDAHO FALLS	7/27/2017	8.24	330	28
USWA0002414	IDAHO FALLS	7/28/2017	4.03	280	13
USWA0002414	IDAHO FALLS	7/29/2017	2.91	360	15
USWA0002414	IDAHO FALLS	7/30/2017	4.03	300	21
USWA0002414	IDAHO FALLS	7/31/2017	4.03	250	8.9
USWA0002414	IDAHO FALLS	8/1/2017	4.82	15	14.1
USWA0002414	IDAHO FALLS	8/2/2017	7.18	25	15
USWA0002414	IDAHO FALLS	8/3/2017	8.28	15	14.1
USWA0002414	IDAHO FALLS	8/4/2017	9.4	230	28
USWA0002414	IDAHO FALLS	8/5/2017	8.05	190	21
USWA0002414	IDAHO FALLS	8/6/2017	7.61	15	14.1
USWA0002414	IDAHO FALLS	8/7/2017	5.82	15	14.1
USWA0002414	IDAHO FALLS	8/8/2017	5.82	210	29.1
USWA0002414	IDAHO FALLS	8/9/2017	5.82	30	23.9
USWA0002414	IDAHO FALLS	8/10/2017	3.58	360	10.1
USWA0002414	IDAHO FALLS	8/11/2017	5.82	330	23
USWA0002414	IDAHO FALLS	8/12/2017	4.25	140	13
USWA0002414	IDAHO FALLS	8/13/2017	11.18	240	29.1
USWA0002414	IDAHO FALLS	8/14/2017	10.74	230	23
USWA0002414	IDAHO FALLS	8/15/2017	3.58	330	18.1
USWA0002414	IDAHO FALLS	8/16/2017	8.72	230	19.9
USWA0002414	IDAHO FALLS	8/17/2017	12.3	230	21.9
USWA0002414	IDAHO FALLS	8/18/2017	8.05	210	19.9
USWA0002414	IDAHO FALLS	8/19/2017	9.62	210	21.9
USWA0002414	IDAHO FALLS	8/20/2017	10.29	180	15
USWA0002414	IDAHO FALLS	8/21/2017	8.49	210	14.1
USWA0002414	IDAHO FALLS	8/22/2017	4.82	230	15
USWA0002414	IDAHO FALLS	8/23/2017	7.16	210	23.9
USWA0002414	IDAHO FALLS	8/24/2017	7.93	230	23.9
USWA0002414	IDAHO FALLS	8/25/2017	7.61	220	25.9
USWA0002414	IDAHO FALLS	8/26/2017	4.82	190	14.1
USWA0002414	IDAHO FALLS	8/27/2017	4.25	230	18.1
USWA0002414	IDAHO FALLS	8/28/2017	4.82	210	12.1
USWA0002414	IDAHO FALLS	8/29/2017	4.82	340	19.9
USWA0002414	IDAHO FALLS	8/30/2017	4.25	250	17
USWA0002414	IDAHO FALLS	8/31/2017	7.93	190	17
USWA0002414	IDAHO FALLS	9/1/2017	5.82	210	13

USW00002414 IDAHO FALLS	9/2/2017	4.47	180	14.1
USW00002414 IDAHO FALLS	9/3/2017	4.92	340	12.1
USW00002414 IDAHO FALLS	9/4/2017	6.71	10	18.1
USW00002414 IDAHO FALLS	9/5/2017	7.16	10	14.1
USW00002414 IDAHO FALLS	9/6/2017	3.6	350	8.9
USW00002414 IDAHO FALLS	9/7/2017	3.58	220	10.1
USW00002414 IDAHO FALLS	9/8/2017	4.25	200	21
USW00002414 IDAHO FALLS	9/9/2017	8.49	220	21.9
USW00002414 IDAHO FALLS	9/10/2017	7.83	230	15
USW00002414 IDAHO FALLS	9/11/2017	4.47	220	13
USW00002414 IDAHO FALLS	9/12/2017	8.28	210	28
USW00002414 IDAHO FALLS	9/13/2017	14.99	220	31.1
USW00002414 IDAHO FALLS	9/14/2017	8.95	240	23
USW00002414 IDAHO FALLS	9/15/2017	8.72	190	21.9
USW00002414 IDAHO FALLS	9/16/2017	3.58	210	10.1
USW00002414 IDAHO FALLS	9/17/2017	5.59	200	12.1
USW00002414 IDAHO FALLS	9/18/2017	9.54	280	25.9
USW00002414 IDAHO FALLS	9/19/2017	20.8	220	38
USW00002414 IDAHO FALLS	9/20/2017	15.43	220	33.1
USW00002414 IDAHO FALLS	9/21/2017	8.49	170	12.1
USW00002414 IDAHO FALLS	9/22/2017	9.4	210	18.1
USW00002414 IDAHO FALLS	9/23/2017	4.92	340	14.1
USW00002414 IDAHO FALLS	9/24/2017	9.17	330	21.9
USW00002414 IDAHO FALLS	9/25/2017	4.25	280	12.1
USW00002414 IDAHO FALLS	9/26/2017	2.91	20	13
USW00002414 IDAHO FALLS	9/27/2017	5.82	350	14.1
USW00002414 IDAHO FALLS	9/28/2017	4.25	350	10.1
USW00002414 IDAHO FALLS	9/29/2017	4.92	210	13
USW00002414 IDAHO FALLS	9/30/2017	9.62	210	21.9
USW00002414 IDAHO FALLS	10/1/2017	8.28	240	21.9
USW00002414 IDAHO FALLS	10/2/2017	5.14	320	18.9
USW00002414 IDAHO FALLS	10/3/2017	9.17	20	19.9
USW00002414 IDAHO FALLS	10/4/2017	8.95	210	23.9
USW00002414 IDAHO FALLS	10/5/2017	4.92	20	12.1
USW00002414 IDAHO FALLS	10/6/2017	14.32	210	23.9
USW00002414 IDAHO FALLS	10/7/2017	23.04	220	42.9
USW00002414 IDAHO FALLS	10/8/2017	8.28	340	28
USW00002414 IDAHO FALLS	10/9/2017	3.36	200	12.1
USW00002414 IDAHO FALLS	10/10/2017	8.28	220	18.1
USW00002414 IDAHO FALLS	10/11/2017	10.07	200	21.9
USW00002414 IDAHO FALLS	10/12/2017	18.79	210	30
USW00002414 IDAHO FALLS	10/13/2017	13.87	220	28.1
USW00002414 IDAHO FALLS	10/14/2017	10.96	210	21
USW00002414 IDAHO FALLS	10/15/2017	2.48	20	8.1
USW00002414 IDAHO FALLS	10/16/2017	4.47	210	14.1
USW00002414 IDAHO FALLS	10/17/2017	7.83	190	17
USW00002414 IDAHO FALLS	10/18/2017	8.72	210	23.9
USW00002414 IDAHO FALLS	10/19/2017	8.28	190	17
USW00002414 IDAHO FALLS	10/20/2017	19.01	220	40.9
USW00002414 IDAHO FALLS	10/21/2017	17	220	25.9
USW00002414 IDAHO FALLS	10/22/2017	21.25	220	40
USW00002414 IDAHO FALLS	10/23/2017	5.82	220	14.1
USW00002414 IDAHO FALLS	10/24/2017	2.91	210	10.1
USW00002414 IDAHO FALLS	10/25/2017	7.83	230	26
USW00002414 IDAHO FALLS	10/26/2017	8.5	40	25.1
USW00002414 IDAHO FALLS	10/27/2017	3.13	200	8.9
USW00002414 IDAHO FALLS	10/28/2017	2.48	210	8.9
USW00002414 IDAHO FALLS	10/29/2017	8.49	30	25.9
USW00002414 IDAHO FALLS	10/30/2017	14.32	30	28
USW00002414 IDAHO FALLS	10/31/2017	14.32	210	31.1
USW00002414 IDAHO FALLS	11/1/2017	23.04	230	40.9
USW00002414 IDAHO FALLS	11/2/2017	10.51	230	25.9
USW00002414 IDAHO FALLS	11/3/2017	14.09	200	25.9
USW00002414 IDAHO FALLS	11/4/2017	16.48	220	30
USW00002414 IDAHO FALLS	11/5/2017	12.97	210	23
USW00002414 IDAHO FALLS	11/6/2017	10.29	200	23.9
USW00002414 IDAHO FALLS	11/7/2017	2.91	350	8.9
USW00002414 IDAHO FALLS	11/8/2017	4.25	20	14.1
USW00002414 IDAHO FALLS	11/9/2017	8.49	200	23.9
USW00002414 IDAHO FALLS	11/10/2017	10.96	210	21.9
USW00002414 IDAHO FALLS	11/11/2017	11.18	220	25.1
USW00002414 IDAHO FALLS	11/12/2017	4.25	330	10.1
USW00002414 IDAHO FALLS	11/13/2017	5.59	210	17
USW00002414 IDAHO FALLS	11/14/2017	14.54	210	30
USW00002414 IDAHO FALLS	11/15/2017	8.49	200	15
USW00002414 IDAHO FALLS	11/16/2017	18.79	190	35.1
USW00002414 IDAHO FALLS	11/17/2017	13.42	330	28
USW00002414 IDAHO FALLS	11/18/2017	9.17	200	18.1
USW00002414 IDAHO FALLS	11/19/2017	2.48	300	8.9
USW00002414 IDAHO FALLS	11/20/2017	9.17	210	23.9
USW00002414 IDAHO FALLS	11/21/2017	3.58	220	10.9
USW00002414 IDAHO FALLS	11/22/2017	2.68	350	8.9
USW00002414 IDAHO FALLS	11/23/2017	10.96	220	28
USW00002414 IDAHO FALLS	11/24/2017	13.87	210	28
USW00002414 IDAHO FALLS	11/25/2017	5.82	190	15
USW00002414 IDAHO FALLS	11/26/2017	5.59	340	14.1
USW00002414 IDAHO FALLS	11/27/2017	8.95	220	19.9
USW00002414 IDAHO FALLS	11/28/2017	8.71	350	13
USW00002414 IDAHO FALLS	11/29/2017	10.51	210	28
USW00002414 IDAHO FALLS	11/30/2017	4.03	210	8.1
USW00002414 IDAHO FALLS	12/1/2017	6.93	210	13
USW00002414 IDAHO FALLS	12/2/2017	1.57	340	6.9
USW00002414 IDAHO FALLS	12/3/2017	12.3	210	28.1
USW00002414 IDAHO FALLS	12/4/2017	10.07	220	18.1
USW00002414 IDAHO FALLS	12/5/2017	8.04	210	19.9
USW00002414 IDAHO FALLS	12/6/2017	3.58	330	8.9
USW00002414 IDAHO FALLS	12/7/2017	9.38	210	10.1
USW00002414 IDAHO FALLS	12/8/2017	2.01	150	8.9
USW00002414 IDAHO FALLS	12/9/2017	2.68	10	8.1
USW00002414 IDAHO FALLS	12/10/2017	3.6	350	14.1
USW00002414 IDAHO FALLS	12/11/2017	3.58	350	10.1

USW00002414 IDAHO FALLS	12/12/2017	2.91	240	8.9
USW00002414 IDAHO FALLS	12/13/2017	4.7	150	10.1
USW00002414 IDAHO FALLS	12/14/2017	3.6	360	10.1
USW00002414 IDAHO FALLS	12/15/2017	3.58	330	10.1
USW00002414 IDAHO FALLS	12/16/2017	8.28	200	19
USW00002414 IDAHO FALLS	12/17/2017	6.26	220	17
USW00002414 IDAHO FALLS	12/18/2017	2.24	320	8.1
USW00002414 IDAHO FALLS	12/19/2017	4.7	210	18.1
USW00002414 IDAHO FALLS	12/20/2017	18.33	220	33.1
USW00002414 IDAHO FALLS	12/21/2017	9.4	20	23
USW00002414 IDAHO FALLS	12/22/2017	10.51	210	25.1
USW00002414 IDAHO FALLS	12/23/2017	10.74	210	21.9
USW00002414 IDAHO FALLS	12/24/2017	4.47	360	8.9
USW00002414 IDAHO FALLS	12/25/2017	5.14	210	18.1
USW00002414 IDAHO FALLS	12/26/2017	8.04	220	19.9
USW00002414 IDAHO FALLS	12/27/2017	4.93	220	17
USW00002414 IDAHO FALLS	12/28/2017	4.92	10	13
USW00002414 IDAHO FALLS	12/29/2017	13.65	200	28
USW00002414 IDAHO FALLS	12/30/2017	16.11	210	25.9
USW00002414 IDAHO FALLS	12/31/2017	3.58	360	12.1
USW00002414 IDAHO FALLS	1/1/2018	4.7	360	8.9
USW00002414 IDAHO FALLS	1/2/2018	6.26	350	12.1
USW00002414 IDAHO FALLS	1/3/2018	6.49	350	12.1
USW00002414 IDAHO FALLS	1/4/2018	5.14	360	8.9
USW00002414 IDAHO FALLS	1/5/2018	4.25	350	10.1
USW00002414 IDAHO FALLS	1/6/2018	5.59	210	17
USW00002414 IDAHO FALLS	1/7/2018	7.16	210	17
USW00002414 IDAHO FALLS	1/8/2018	5.37	340	12.1
USW00002414 IDAHO FALLS	1/9/2018	4.03	190	17
USW00002414 IDAHO FALLS	1/10/2018	15.43	210	32
USW00002414 IDAHO FALLS	1/11/2018	12.97	210	23
USW00002414 IDAHO FALLS	1/12/2018	12.97	210	25.1
USW00002414 IDAHO FALLS	1/13/2018	5.82	230	17
USW00002414 IDAHO FALLS	1/14/2018	4.47	330	10.1
USW00002414 IDAHO FALLS	1/15/2018	8.5	30	18.1
USW00002414 IDAHO FALLS	1/16/2018	4.47	340	10.1
USW00002414 IDAHO FALLS	1/17/2018	3.6	330	12.1
USW00002414 IDAHO FALLS	1/18/2018	8.71	190	23.9
USW00002414 IDAHO FALLS	1/19/2018	17.67	210	30
USW00002414 IDAHO FALLS	1/20/2018	8.28	10	17
USW00002414 IDAHO FALLS	1/21/2018	5.82	200	14.1
USW00002414 IDAHO FALLS	1/22/2018	8.71	190	15
USW00002414 IDAHO FALLS	1/23/2018	4.47	280	18.1
USW00002414 IDAHO FALLS	1/24/2018	4.25	340	10.1
USW00002414 IDAHO FALLS	1/25/2018	10.98	210	23.9
USW00002414 IDAHO FALLS	1/26/2018	14.09	220	23.9
USW00002414 IDAHO FALLS	1/27/2018	14.32	220	28
USW00002414 IDAHO FALLS	1/28/2018	7.83	200	21.9
USW00002414 IDAHO FALLS	1/29/2018	3.58	350	8.9
USW00002414 IDAHO FALLS	1/30/2018	13.2	250	32
USW00002414 IDAHO FALLS	1/31/2018	12.08	210	21
USW00002414 IDAHO FALLS	2/1/2018	8.28	220	15
USW00002414 IDAHO FALLS	2/2/2018	10.51	210	23.9
USW00002414 IDAHO FALLS	2/3/2018	19.01	220	28.1
USW00002414 IDAHO FALLS	2/4/2018	19.91	300	30
USW00002414 IDAHO FALLS	2/5/2018	11.63	200	19.9
USW00002414 IDAHO FALLS	2/6/2018	15.43	210	21.9
USW00002414 IDAHO FALLS	2/7/2018	14.99	220	23
USW00002414 IDAHO FALLS	2/8/2018	17.22	220	28
USW00002414 IDAHO FALLS	2/9/2018	12.3	210	23
USW00002414 IDAHO FALLS	2/10/2018	10.29	10	25.9
USW00002414 IDAHO FALLS	2/11/2018	6.72	200	21.9
USW00002414 IDAHO FALLS	2/12/2018	10.74	10	21.9
USW00002414 IDAHO FALLS	2/13/2018	3.6	250	12.1
USW00002414 IDAHO FALLS	2/14/2018	12.97	220	28
USW00002414 IDAHO FALLS	2/15/2018	14.32	210	21.9
USW00002414 IDAHO FALLS	2/16/2018	16.11	220	29.1
USW00002414 IDAHO FALLS	2/17/2018	21.25	230	33.1
USW00002414 IDAHO FALLS	2/18/2018	21.92	220	33.1
USW00002414 IDAHO FALLS	2/19/2018	11.98	200	18.1
USW00002414 IDAHO FALLS	2/20/2018	10.51	220	23
USW00002414 IDAHO FALLS	2/21/2018	7.16	210	18.1
USW00002414 IDAHO FALLS	2/22/2018	6.49	190	15
USW00002414 IDAHO FALLS	2/23/2018	11.86	210	23
USW00002414 IDAHO FALLS	2/24/2018	16.11	230	23.9
USW00002414 IDAHO FALLS	2/25/2018	10.69	210	30
USW00002414 IDAHO FALLS	2/26/2018	14.99	200	23.9
USW00002414 IDAHO FALLS	2/27/2018	8.71	220	18.1
USW00002414 IDAHO FALLS	2/28/2018	6.26	250	13
USW00002414 IDAHO FALLS	3/1/2018	8.05	180	19.9
USW00002414 IDAHO FALLS	3/2/2018	11.63	280	25.1
USW00002414 IDAHO FALLS	3/3/2018	5.59	140	18.1
USW00002414 IDAHO FALLS	3/4/2018	15.21	210	23.9
USW00002414 IDAHO FALLS	3/5/2018	11.98	210	21
USW00002414 IDAHO FALLS	3/6/2018	3.36	240	8.9
USW00002414 IDAHO FALLS	3/7/2018	5.82	350	10.1
USW00002414 IDAHO FALLS	3/8/2018	5.14	200	18.1
USW00002414 IDAHO FALLS	3/9/2018	13.98	220	32
USW00002414 IDAHO FALLS	3/10/2018	5.14	210	15
USW00002414 IDAHO FALLS	3/11/2018	6.26	320	18.1
USW00002414 IDAHO FALLS	3/12/2018	5.82	20	12.1
USW00002414 IDAHO FALLS	3/13/2018	5.59	350	12.1
USW00002414 IDAHO FALLS	3/14/2018	11.41	210	30
USW00002414 IDAHO FALLS	3/15/2018	13.42	210	21.9
USW00002414 IDAHO FALLS	3/16/2018	7.83	210	17
USW00002414 IDAHO FALLS	3/17/2018	11.63	210	23
USW00002414 IDAHO FALLS	3/18/2018	7.61	230	18.1
USW00002414 IDAHO FALLS	3/19/2018	9.4	190	23
USW00002414 IDAHO FALLS	3/20/2018	5.14	210	15
USW00002414 IDAHO FALLS	3/21/2018	8.49	170	15
USW00002414 IDAHO FALLS	3/22/2018	8.05	190	28

USW00002414 IDAHO FALLS	3/23/2018	18.11	220	28
USW00002414 IDAHO FALLS	3/24/2018	10.74	200	25.1
USW00002414 IDAHO FALLS	3/25/2018	11.41	230	21.9
USW00002414 IDAHO FALLS	3/26/2018	11.18	200	19.9
USW00002414 IDAHO FALLS	3/27/2018	14.78	210	25.1
USW00002414 IDAHO FALLS	3/28/2018	8.5	200	21.9
USW00002414 IDAHO FALLS	3/29/2018	8.04	210	21
USW00002414 IDAHO FALLS	3/30/2018	18.34	220	31.1

USW00002414 IDAHO FALLS FANNING FIELD, ID US

USW00002414 IDAHO FALLS FANNING FIELD, ID US